

8	7
THIS DRAWING AND SPECIFICATIONS, HEREIN, ARE THE PROPERTY OF INVENTEC CORPORATION AND SHALL NOT BE REPRODUCED, COPIED, OR USED IN WHOLE OR IN PART AS THE BASIS FOR THE MANUFACTURE OR SALE OF ITEMS WITHOUT WRITTEN PERMISSION, INVENTEC CORPORATION, 2009 ALL RIGHT RESERVED.	

HSF Property:ROHS or Halogen-Free(5L3?)

# DAKAR10F/FG

2011.09.02

21-OCT-2002		
DATE	CHANGE NO.	REV

DRAWER		EE	DATE	POWER	DATE	<h1>INVENTEC</h1>			
DESIGN									
CHECK									
RESPONSIBLE									
SIZE=			VER:			TITLE <b>MODEL,PROJECT,FUNCTION</b> <b>Everest Main Board</b>			
FILE NAME:						SIZE C	CODE CS	DOC.NUMBER	REV X01
P/N	XXX	1310xxxxx-0-0				SHEET                      1                      of                      68			

# TABLE OF CONTENTS

8	7	6	5	4	3	2	1
<div>TABLE OF CONTENTS</div>							
PAGE		PAGE		PAGE			
1. COVER PAGE		26. CARDREADER		51. PCH 5 USB			
2. INDEX		27. MINI1 WLAN/DEBUG CARD		52. PCH 6 MISC			
3. BLOCK DIAGRAM		28. MINI2 3G/LTE		53. PCH 7 POWER			
4. POWER MAP		29. SATA HDD/ODD CONN		54. PCH 8 POWER			
5. POWER CHARGER		30. USB 2.0 CONN		55. PCH 9 GND			
6. POWER +V3LA/+V3A/+5A		31. USB 3.0 CONTROLLER		56. VGA 1			
7. POWER +V1.5/+V0.75		32. USB 3.0 CONN W/ S&C		57. VGA 2			
8. POWER +V1.8S		33. USB 3.0 CONN		58. VGA 3			
9. POWER VCCIO		34. LCM CONN		59. VGA 4			
10. POWER VCCSA		35. CRT CONN		60. VGA 5			
11. POWER VCORE		36. HDMI CONN		61. VGA 6			
12. POWER VGFX		37. HDMI CEC		62. VRAM 1			
13. POWER VCORE_DGPU		38. DDR3 DIMM0		63. VRAM 2			
14. ENABLE PIN		39. DDR3 DIMM1		64. VRAM 3			
15. LOAD SWITCH-1		40. FAN & THERMAL SENSOR		65. VRAM 4			
16. LOAD SWITCH-2		41. CPU 1		66. POWER BUTTON BOARD			
17. PCB SCREW		42. CPU 2		67. EMI			
18. HALL SENSOR		43. CPU 3 DRAM					
19. LED		44. CPU 4 POWER					
20. K/B & TP/B CONN		45. CPU 5 POWER					
21. EC		46. CPU 6 GND					
22. LAN		47. PCH 1					
23. RJ45 & TRANSFORMER		48. PCH 2					
24. AUDIO CODEC		49. PCH 3					
25. SPEAKER/HP JACK/MIC JACK		50. PCH 4 AXG					
<div>INVENTEC</div> <div>TITLE</div> <div>MODEL,PROJECT,FUNCTION</div> <div>Block Diagram</div> <div>SIZE A3</div> <div>CODE CS</div> <div>DOC.NUMBER 1310xxxx-0-0</div> <div>REV X01</div> <div>CHANGE by XXX</div> <div>DATE 21-OCT-2002</div> <div>SHEET 2 of 68</div>							
8	7	6	5	4	3	2	1

TITLE		
MODEL,PROJECT,FUNCTION		
Block Diagram		
SIZE	CODE	DOC.NUMBER
A2	CS	1310xxxxx-0-0

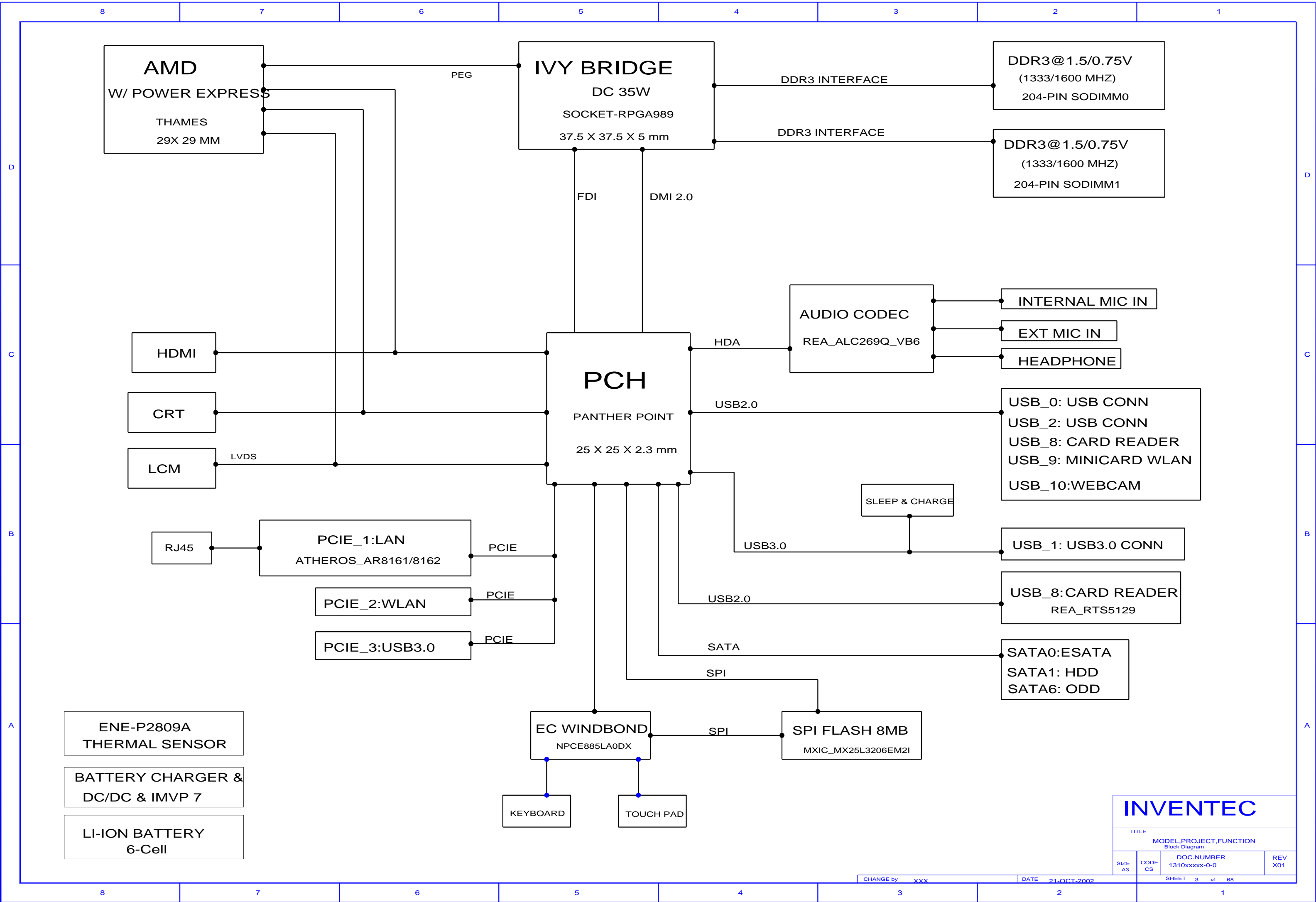

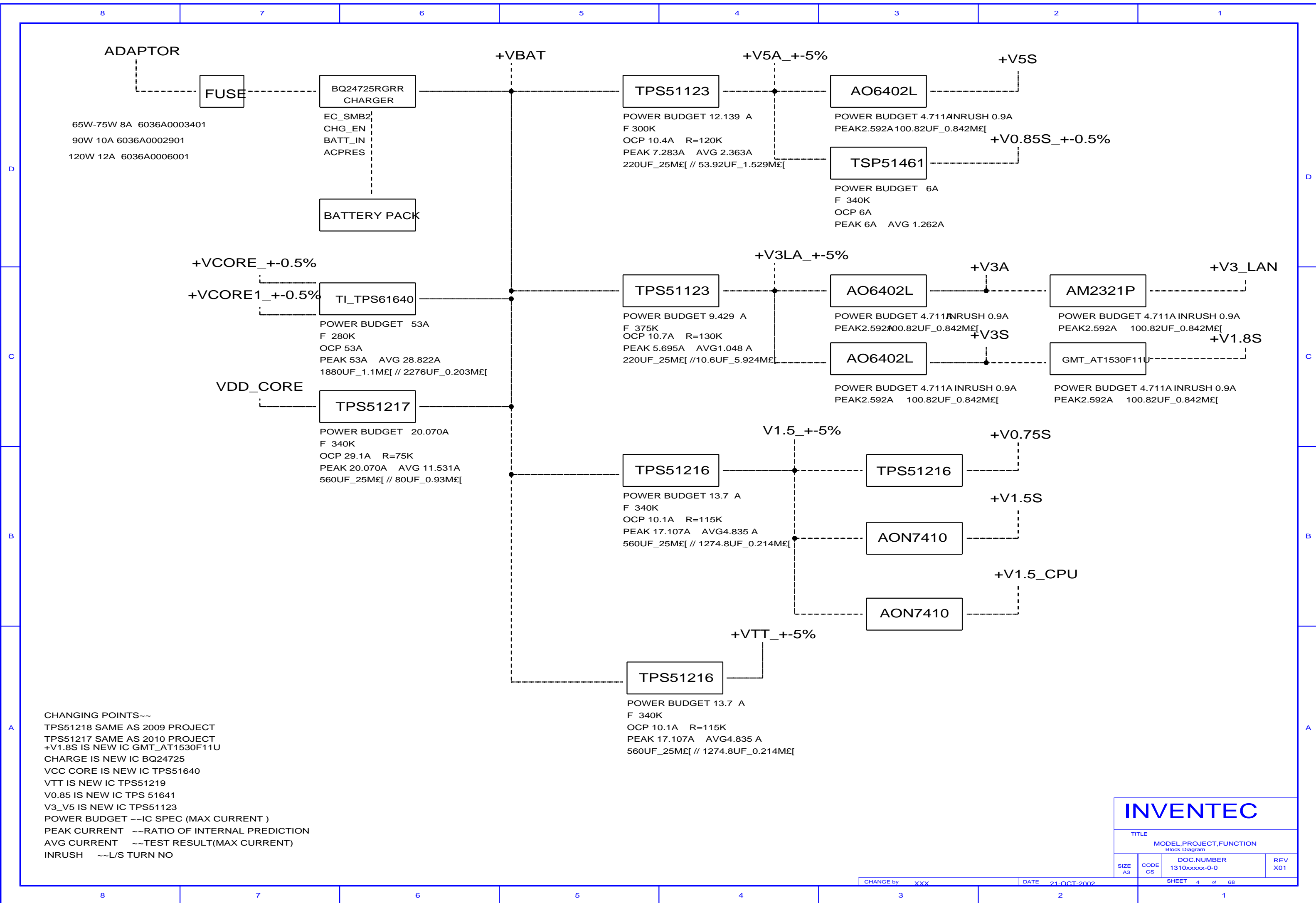

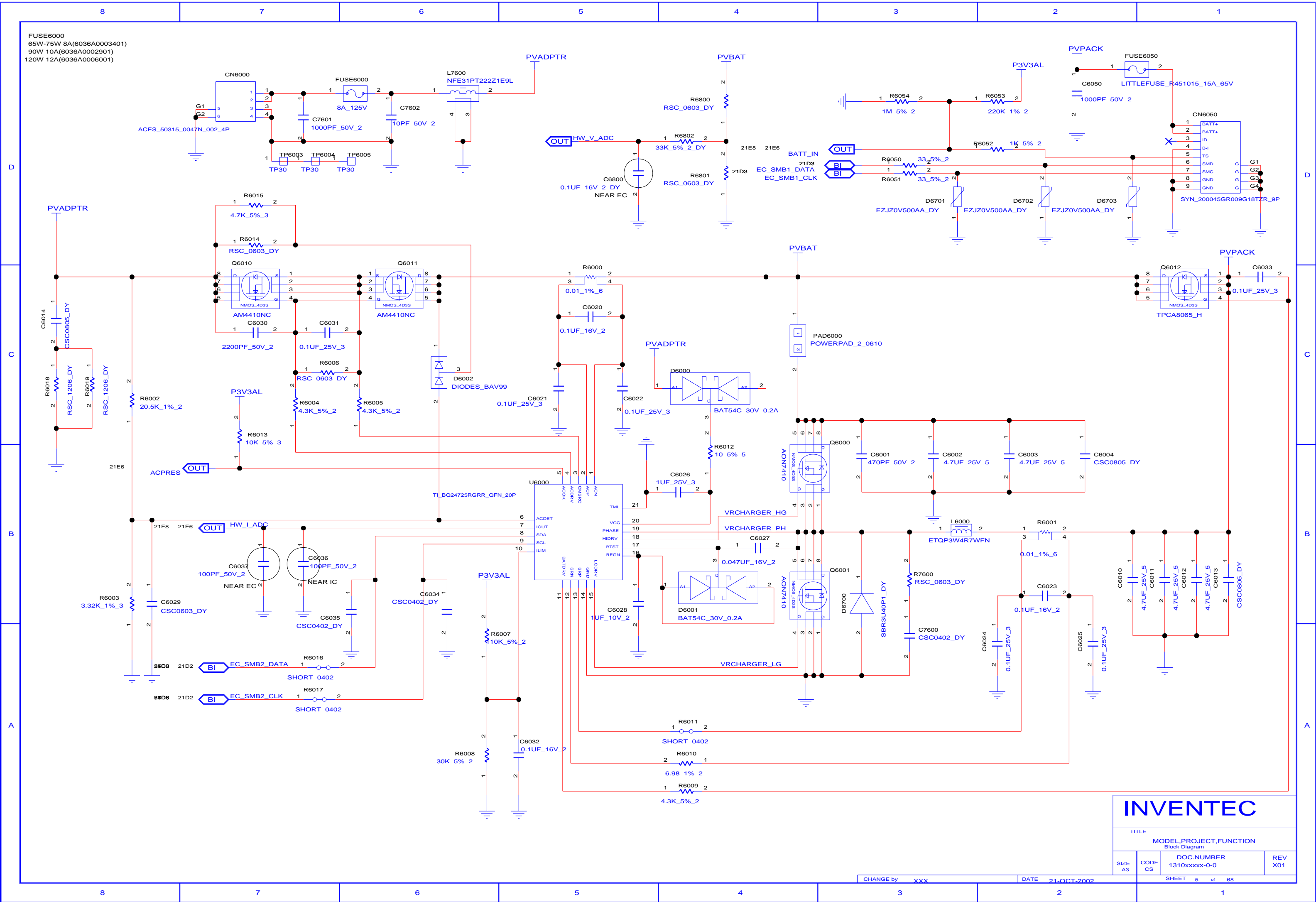

INVENTEC			
TITLE			
MODEL,PROJECT,FUNCTION			
Block Diagram			
SIZE	CODE	DOC.NUMBER	REV
A3	CS	1310xxxx-0-0	X01

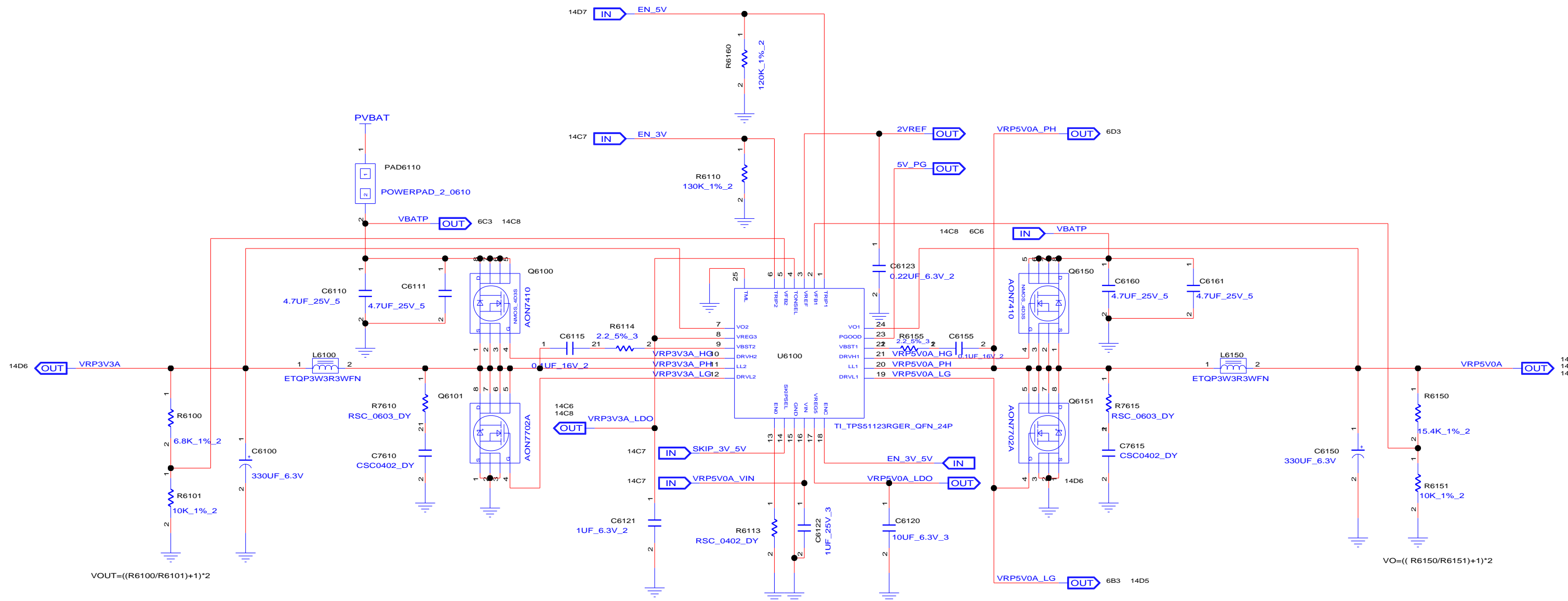
$$V_{OUT} = ((R_{6100}/R_{6101}) + 1) * 2$$

# INVENTEC

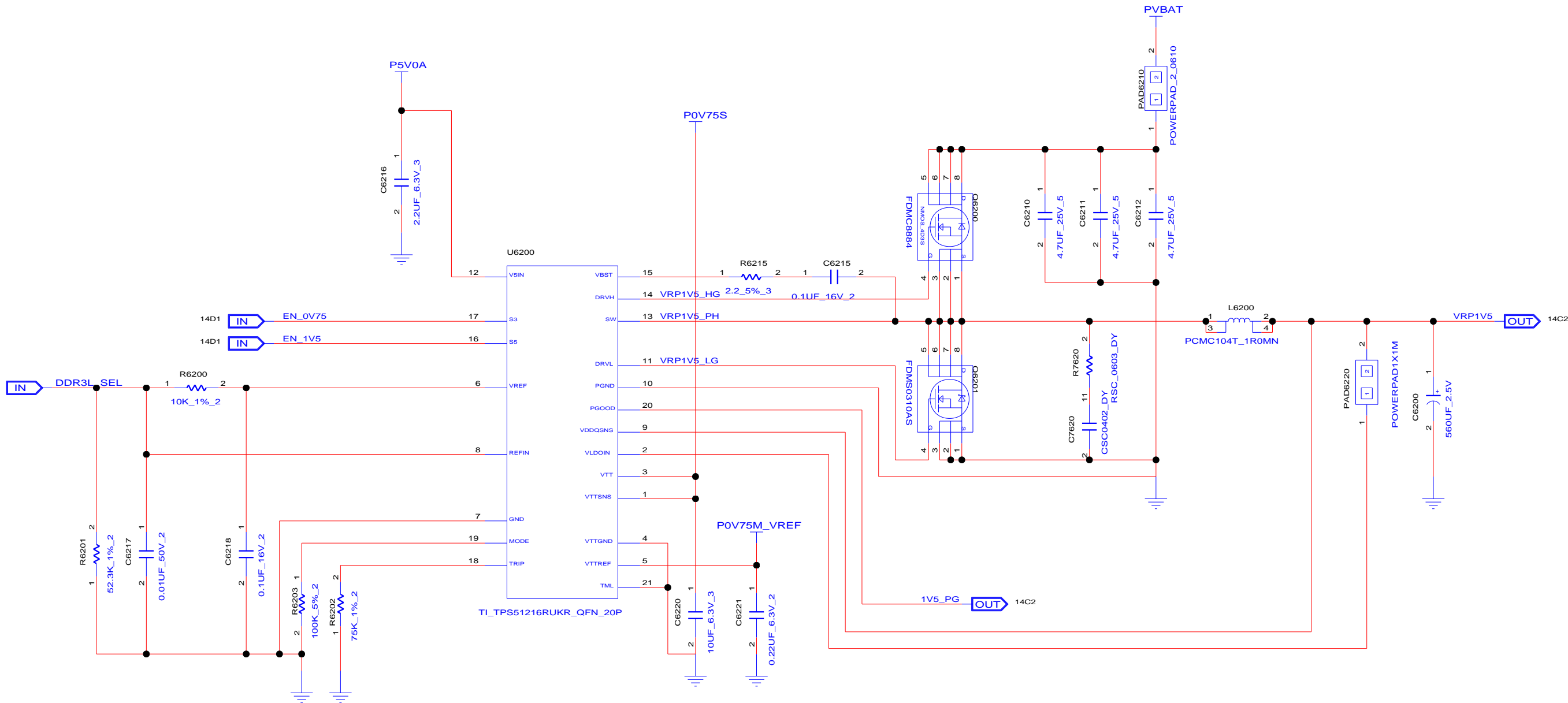

VOUT=REFIN=1.8\*(R6201/(R6200+R6201))  
MODE=100KOHM:TRACKING DISCHARGE

STATE	S3	S5	VREF	VDDQ	VTTREF	VTT
S0	HI	HI	ON	ON	ON	ON
S3	LO	HI	ON	ON	ON	OFF(High-Z)
S4/S5	LO	LO	OFF	OFF(Discharge)	OFF(Discharge)	OFF(Discharge)

INVENTEC

TITLE

MODEL,PROJECT,FUNCTION  
Block Diagram

SIZE  
A3

CODE  
CS

DOC.NUMBER  
1310xxxxx-0-0

REV  
X01

CHANGE by XXX

DATE 21-OCT-2002

SHEET 7 of 68

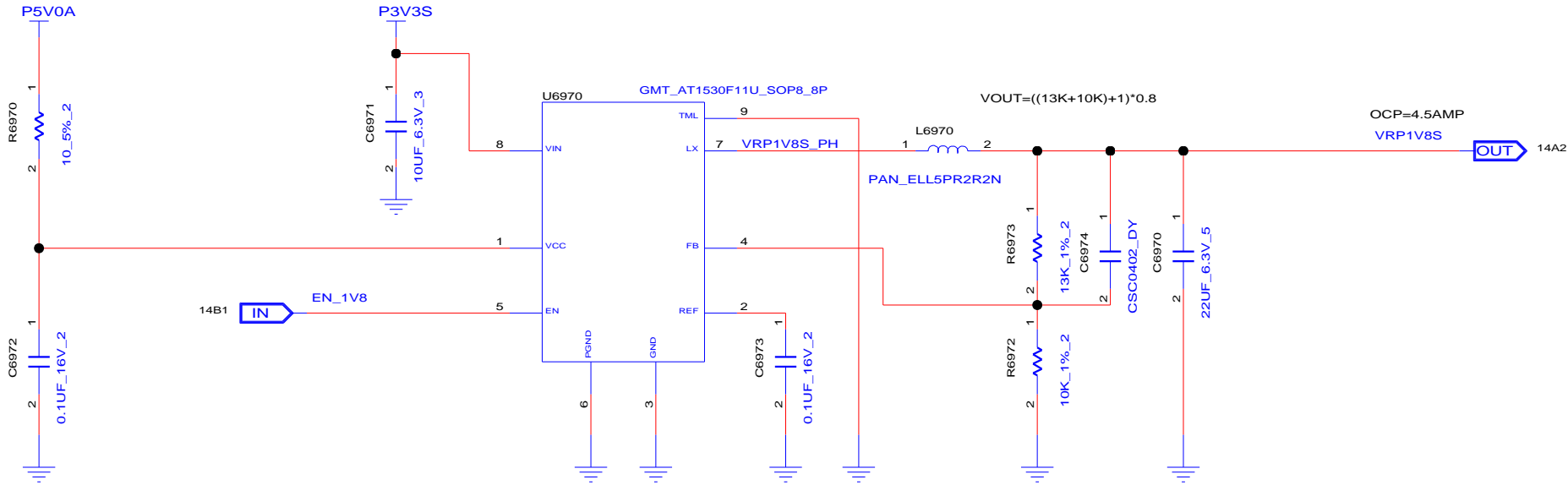

INVENTEC

TITLE  
MODEL,PROJECT,FUNCTION  
Block Diagram

SIZE A3	CODE CS	DOC.NUMBER 1310xxxxx-0-0	REV X01
------------	------------	-----------------------------	------------

CHANGE by XXX DATE 21-OCT-2002

SHEET 8 of 68





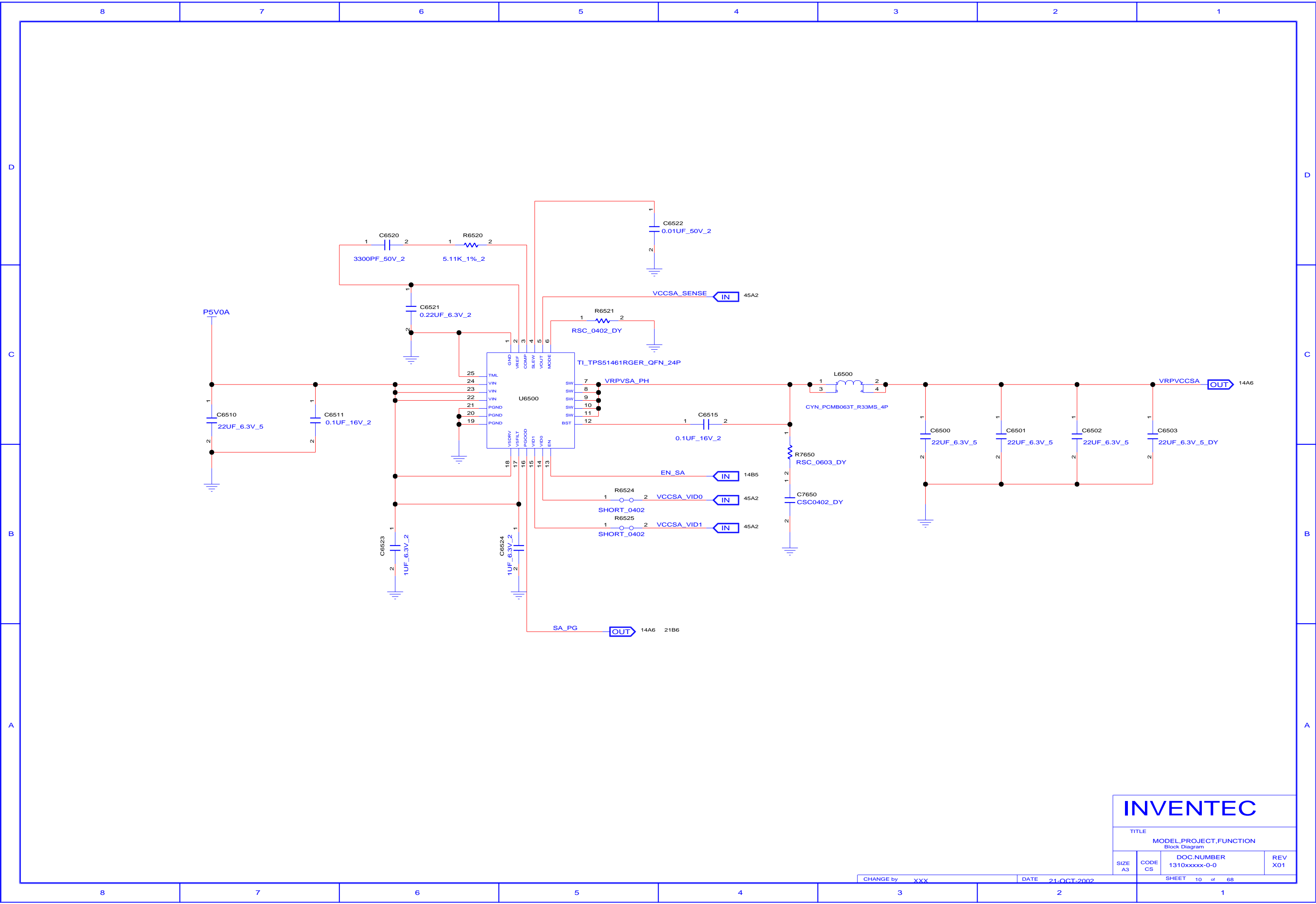

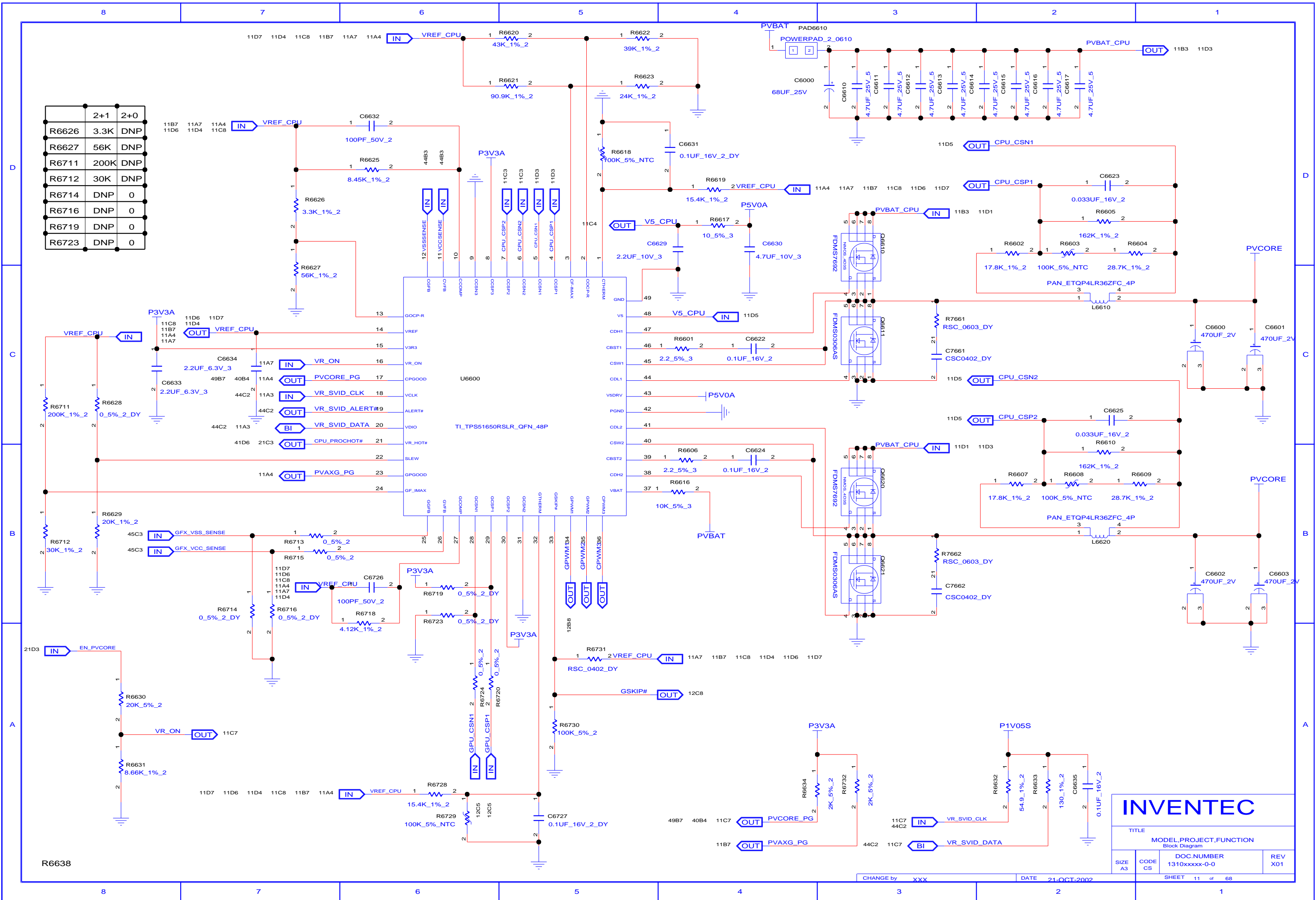

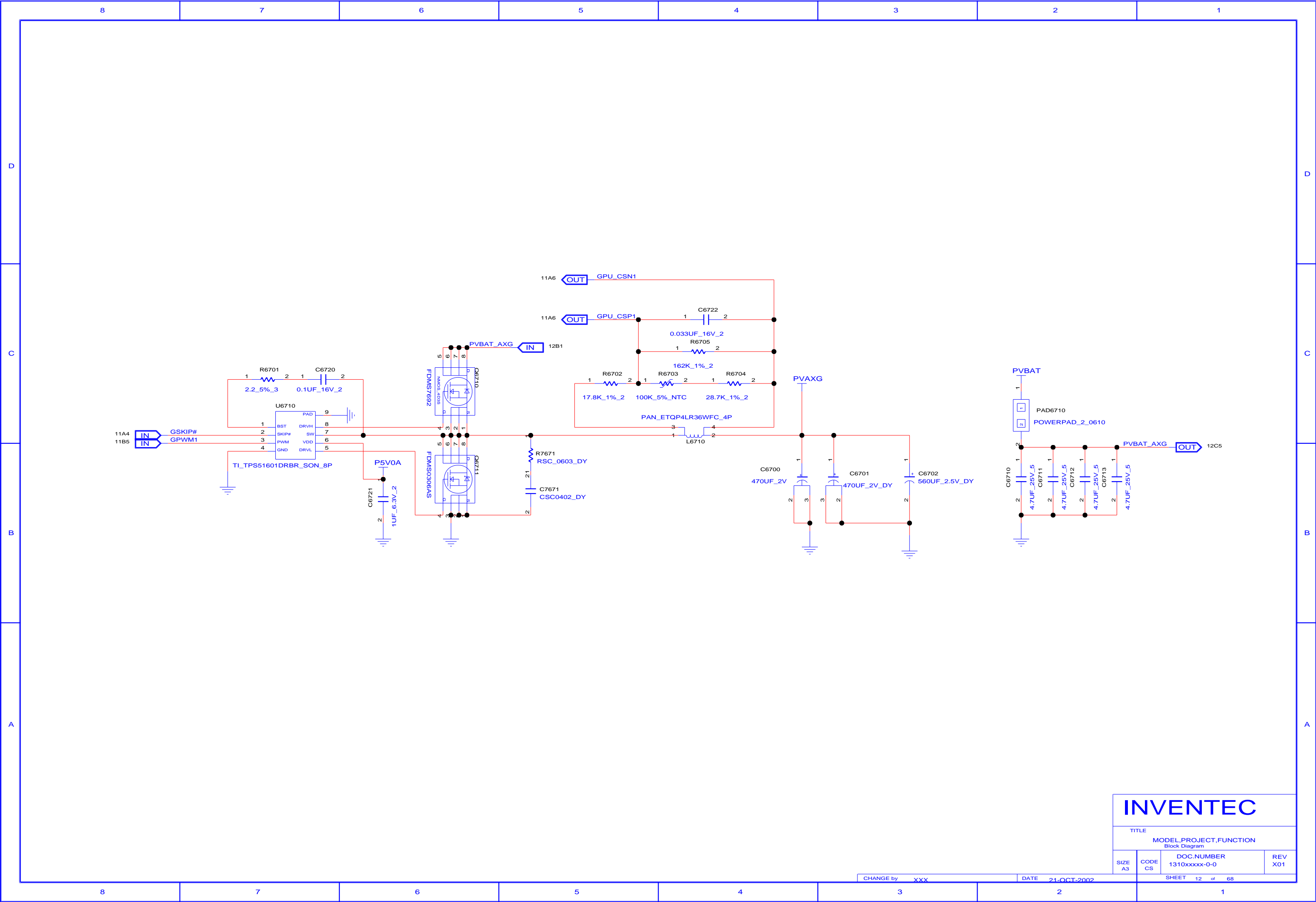

INVENTEC

TITLE  
MODEL,PROJECT,FUNCTION  
Block Diagram

SIZE A3  
CODE CS  
DOC.NUMBER 1310xxxx-0-0  
REV X01

CHANGE by XXX DATE 21-OCT-2002

SHEET 12 of 68



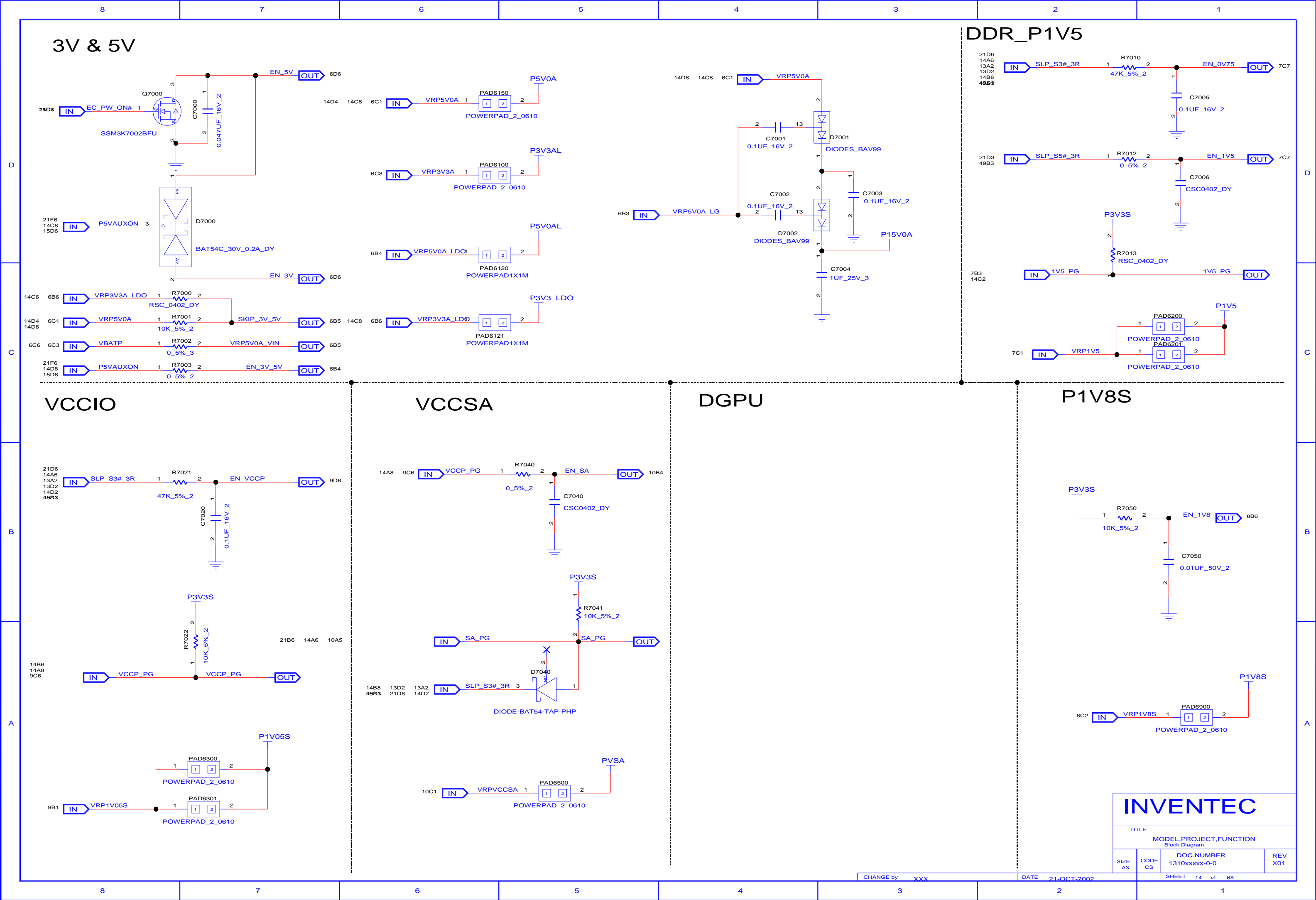

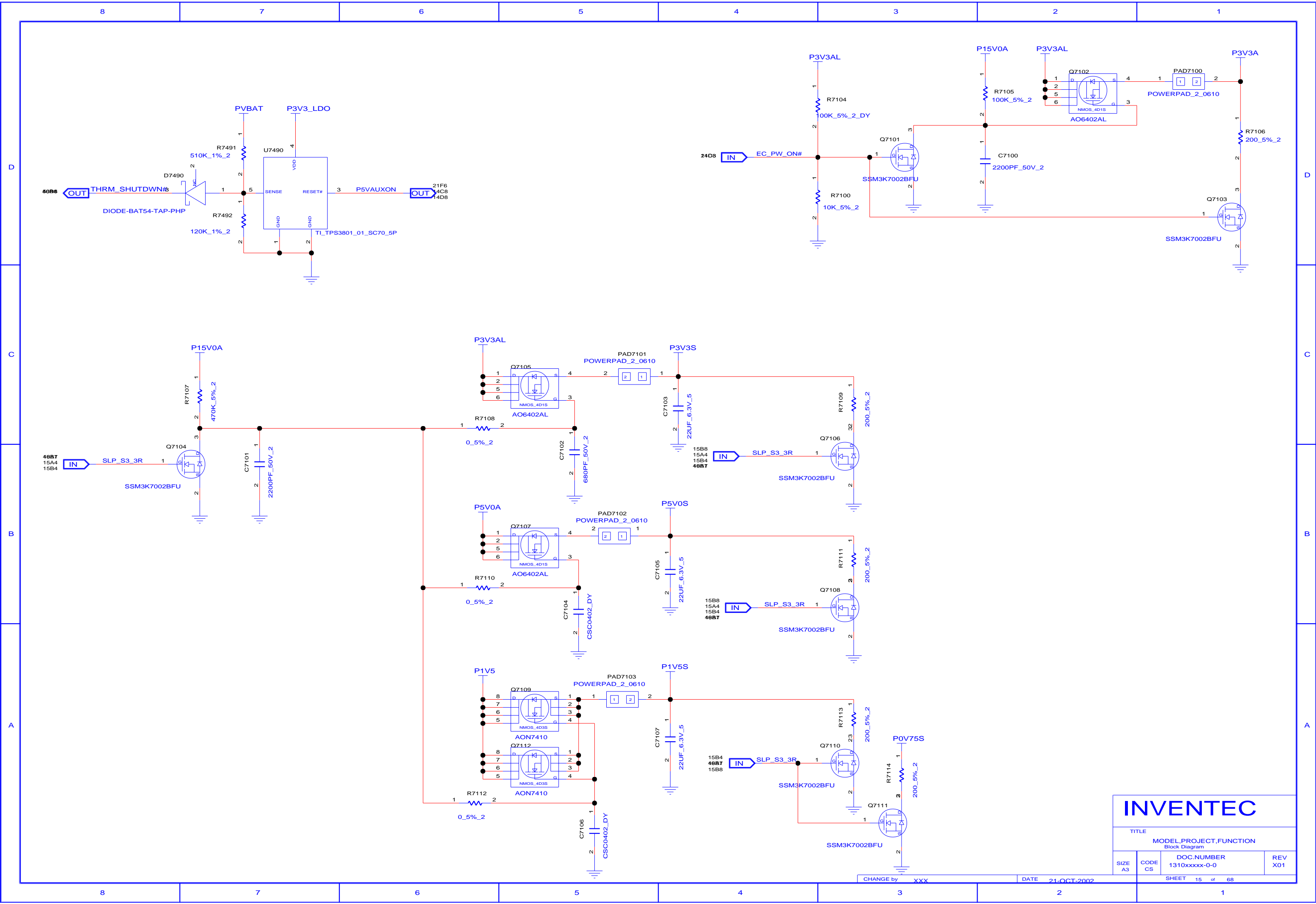

INVENTEC

TITLE  
MODEL,PROJECT,FUNCTION  
Block Diagram

SIZE	CODE	DOC.NUMBER	REV
A3	CS	1310xxxx-0-0	X01

CHANGE by	DATE	SHEET	of	68
XXX	21-OCT-2002	15		





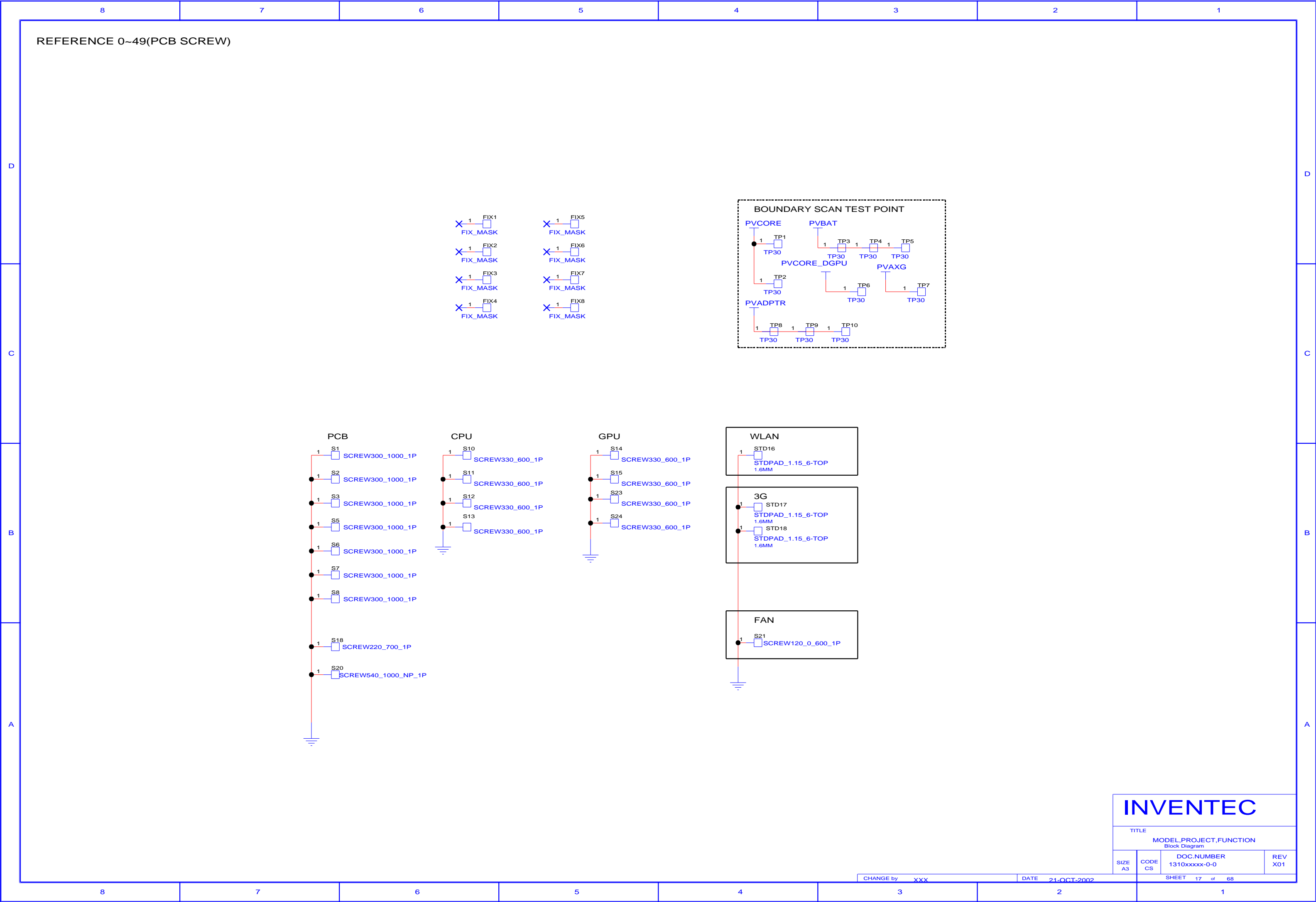

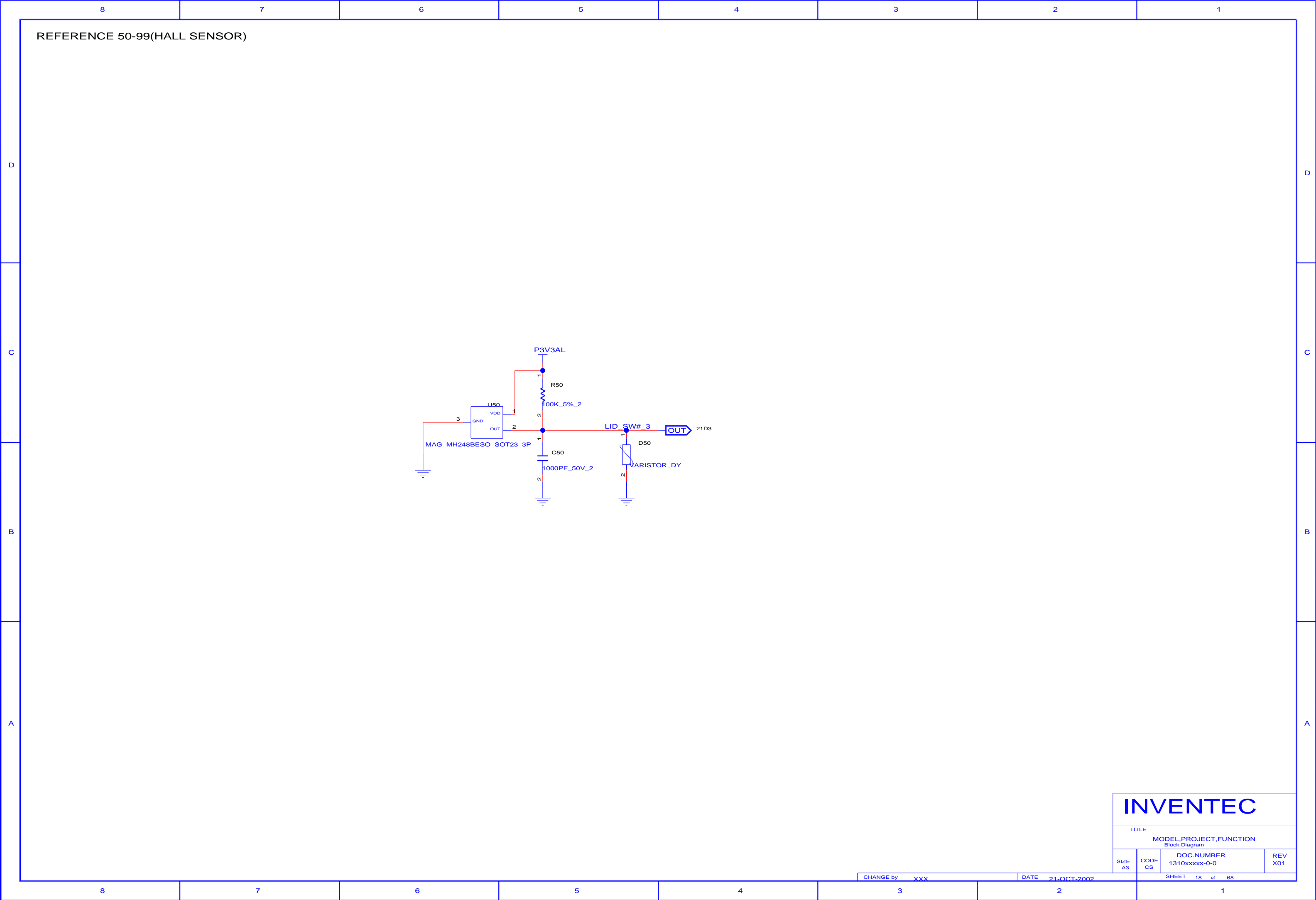

INVENTEC

TITLE

MODEL,PROJECT,FUNCTION

Block Diagram

SIZE

A3

CODE

CS

DOC.NUMBER

1310xxxxx-0-0

REV

X01

CHANGE by

XXX

DATE

21-OCT-2002

SHEET

18

of

68

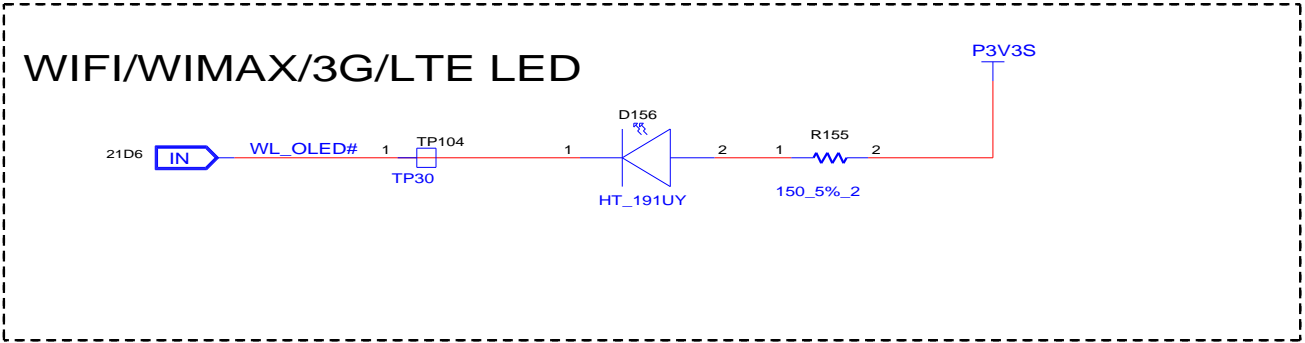
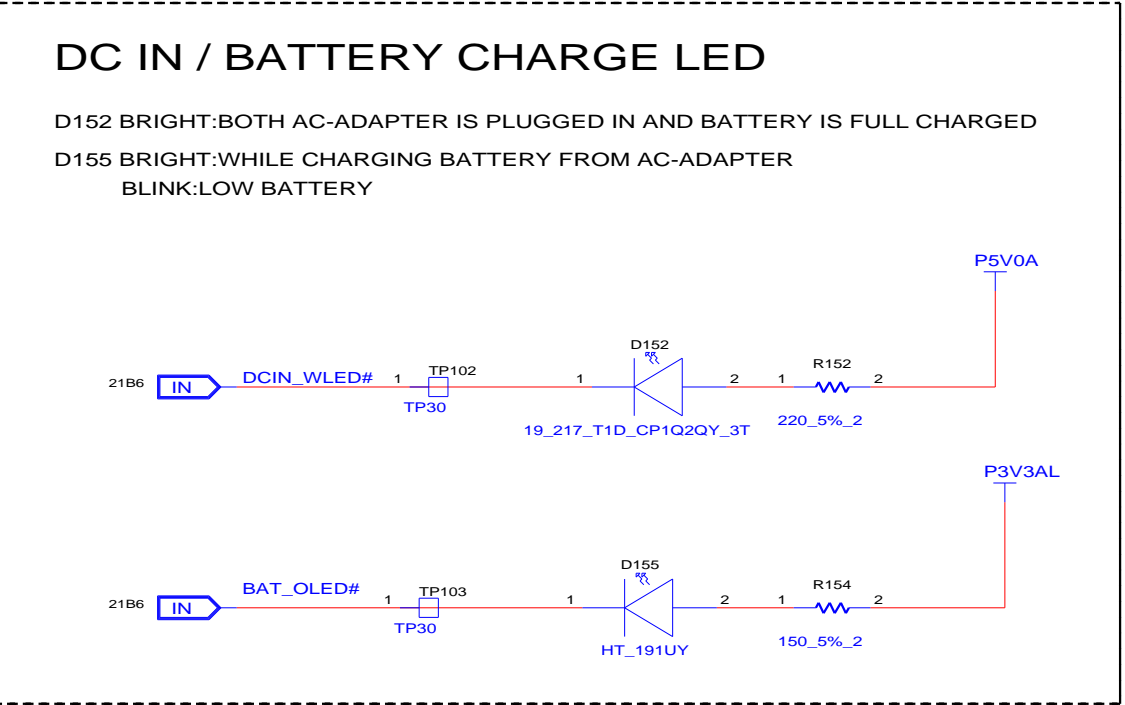
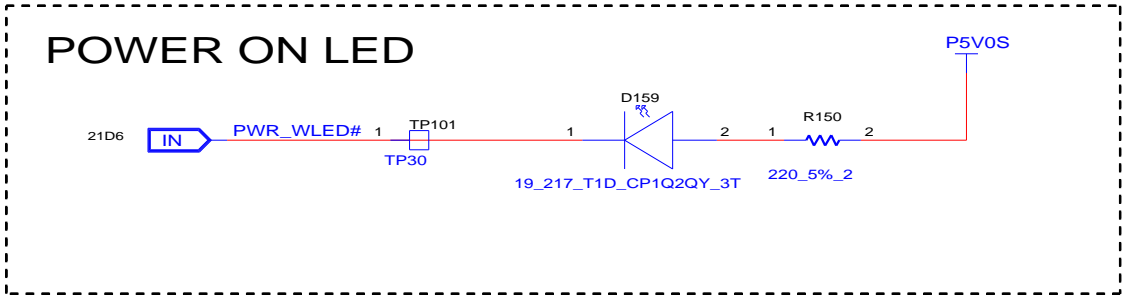
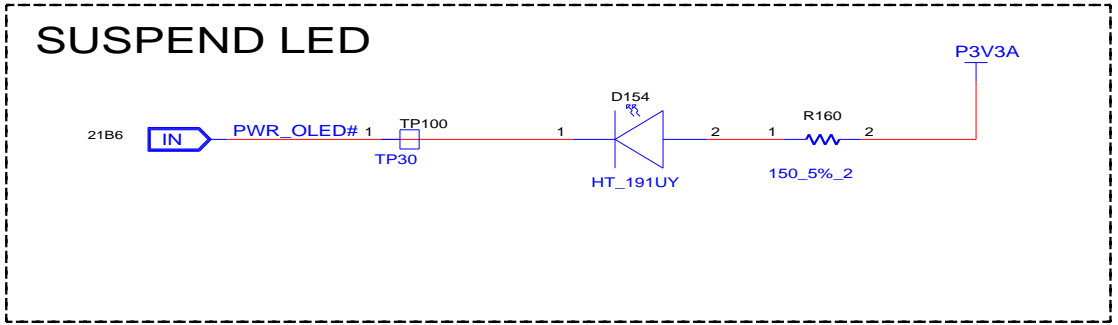

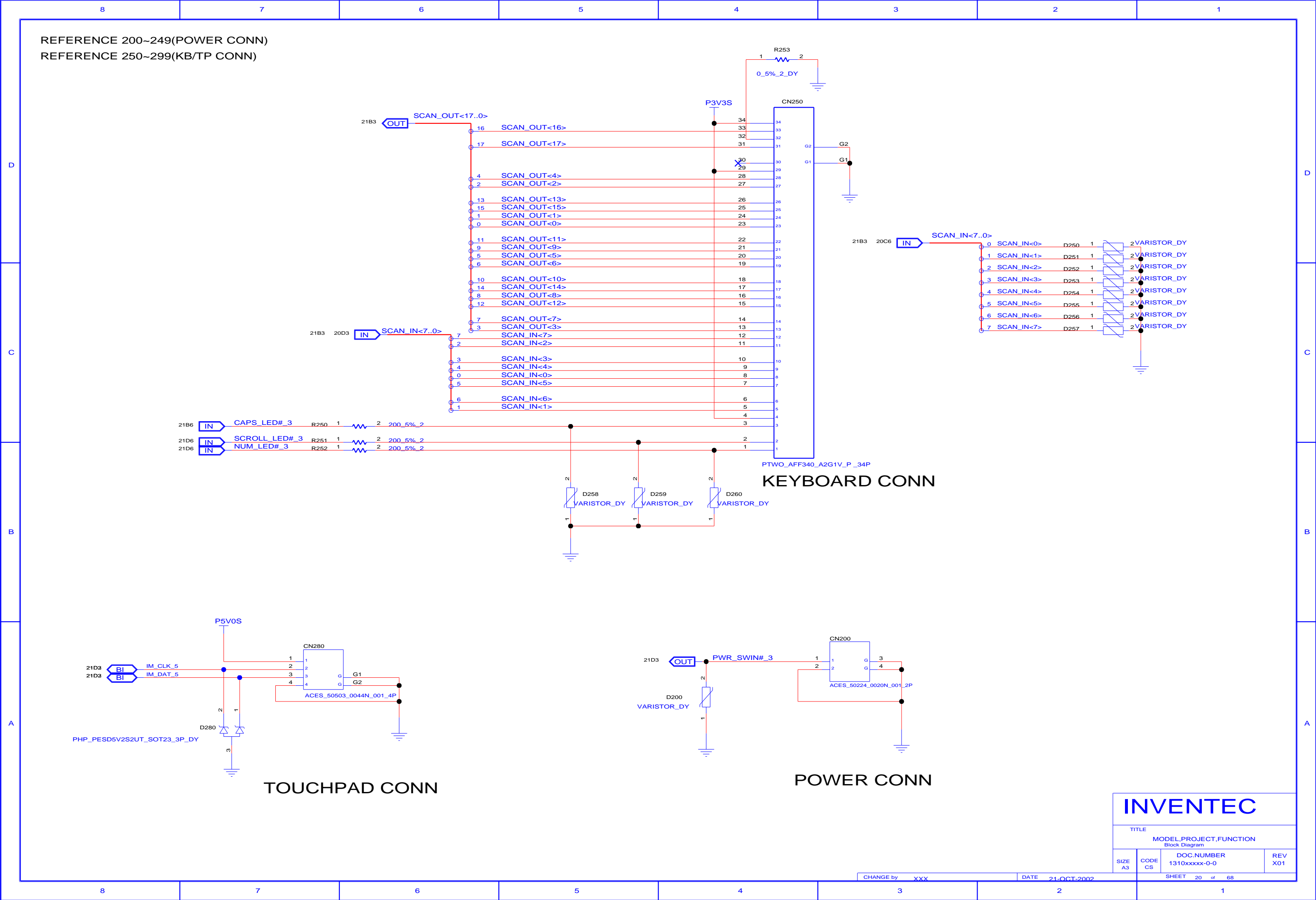

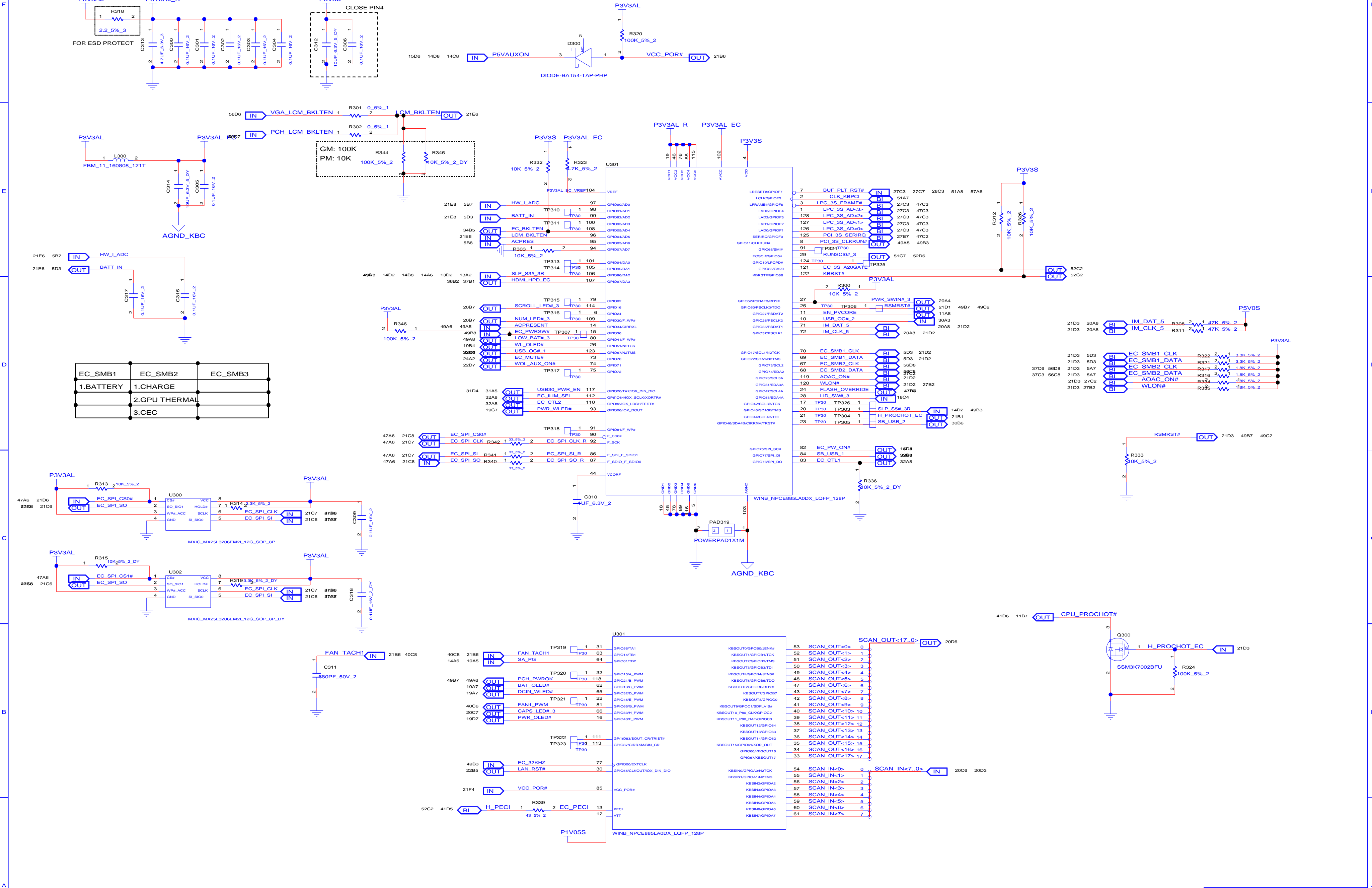

TITLE			
MODEL,PROJECT,FUNCTION			
Block Diagram			
SIZE C	CODE CS	DOC.NUMBER 1310xxxxx-0-0	REV X01
SHEET 21 of 68			

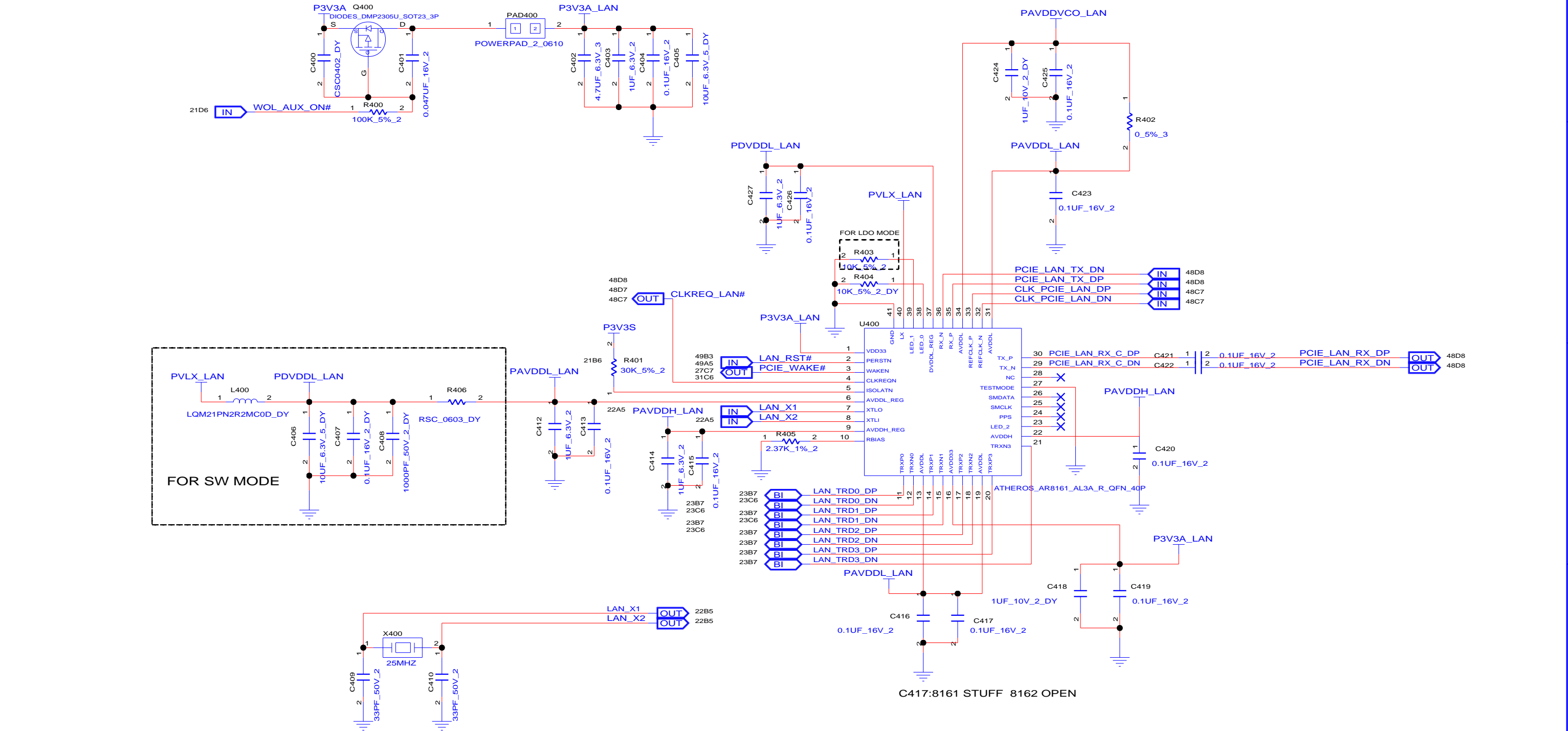

AS	CS	
SHEET 22 of 68		

REFERENCE 400~499(LAN)

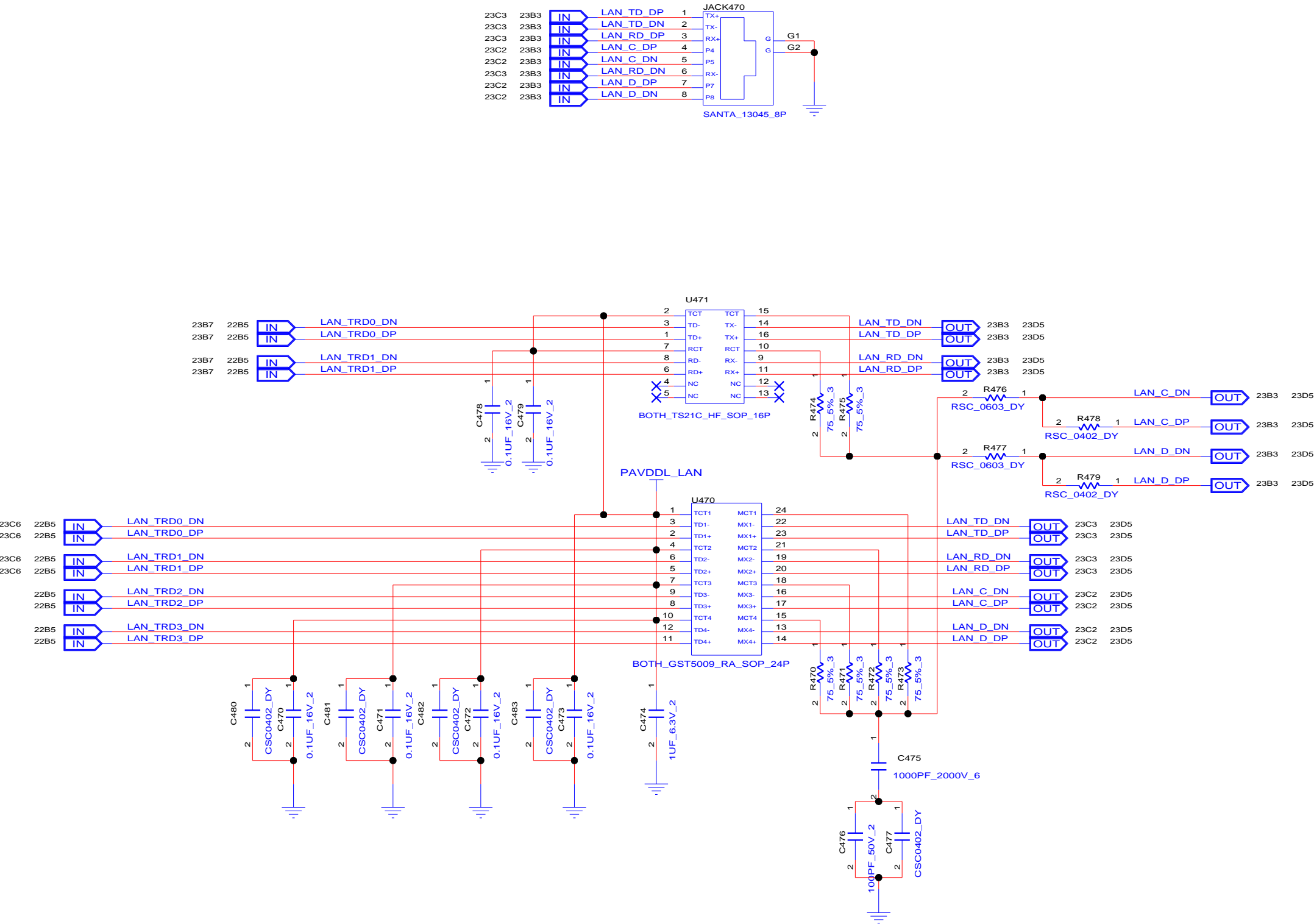

INVENTEC			
TITLE			
MODEL,PROJECT,FUNCTION			
Block Diagram			
SIZE	CODE	DOC.NUMBER	REV
A3	CS	1310xxxx-0-0	X01

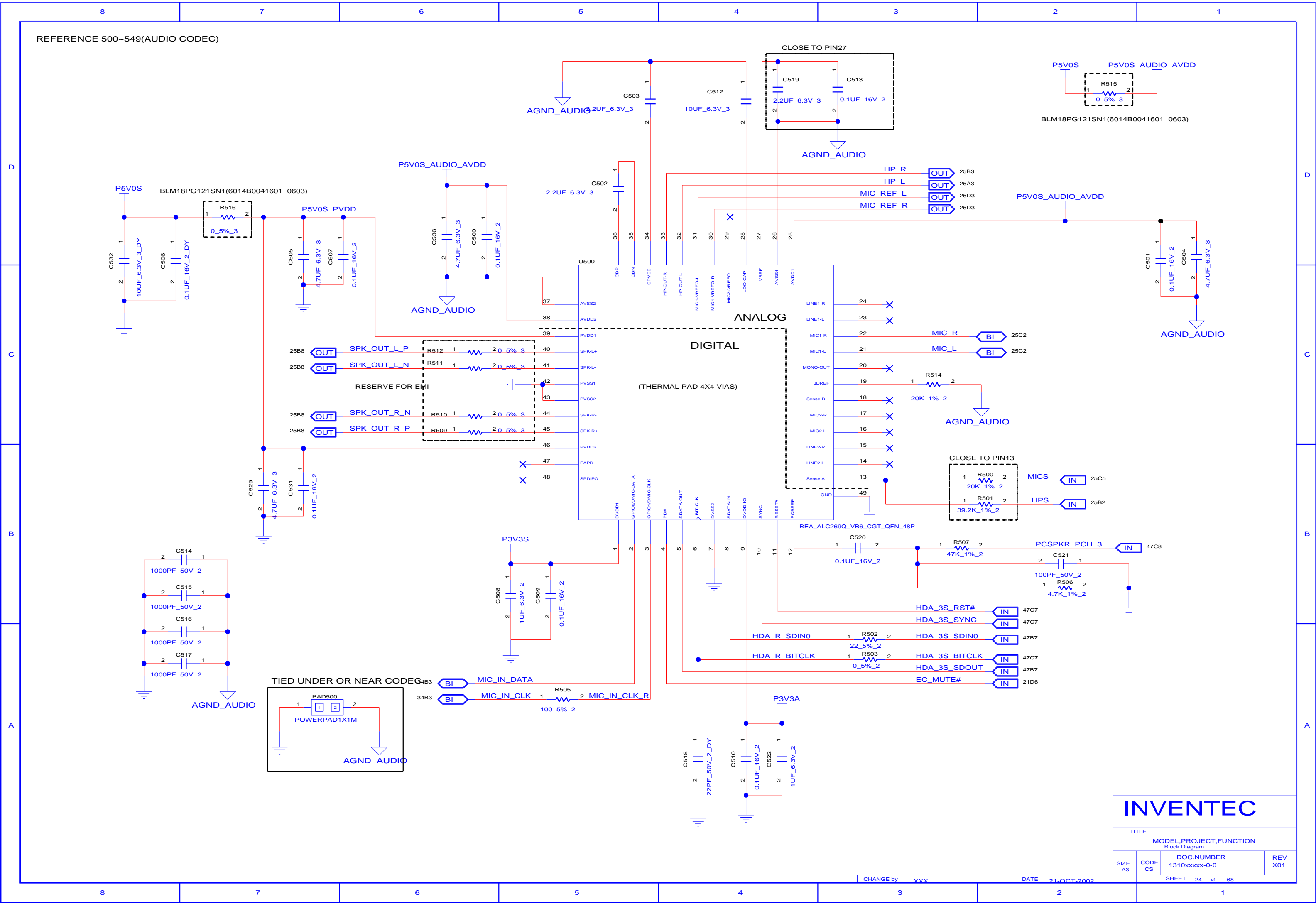

INVENTEC			
TITLE			
MODEL,PROJECT,FUNCTION Block Diagram			
SIZE	CODE	DOC.NUMBER	REV
A3	CS	1310xxxx-0-0	X01



# AUDIO JACKS

## MICPHONE

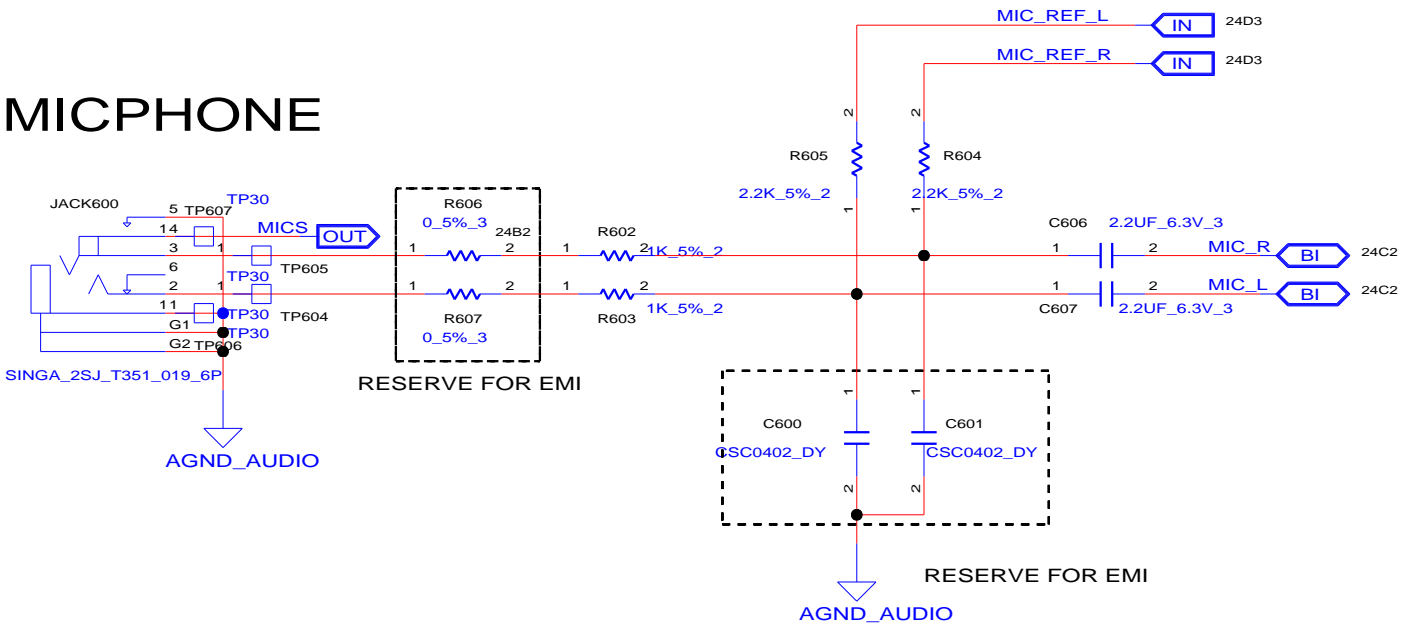

## INTERNAL SPEAKERS

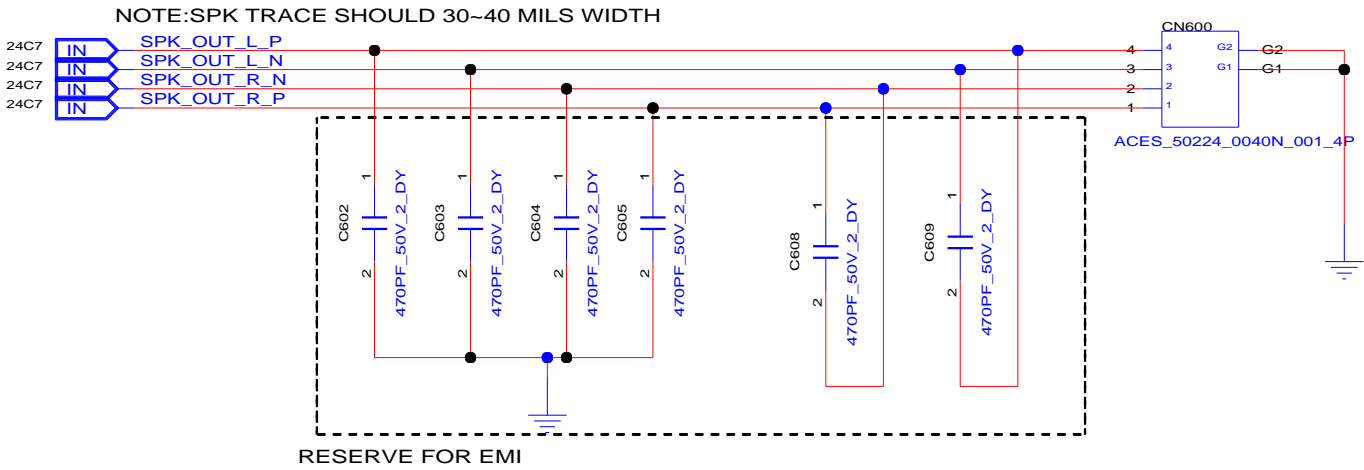

## HEADPHONE

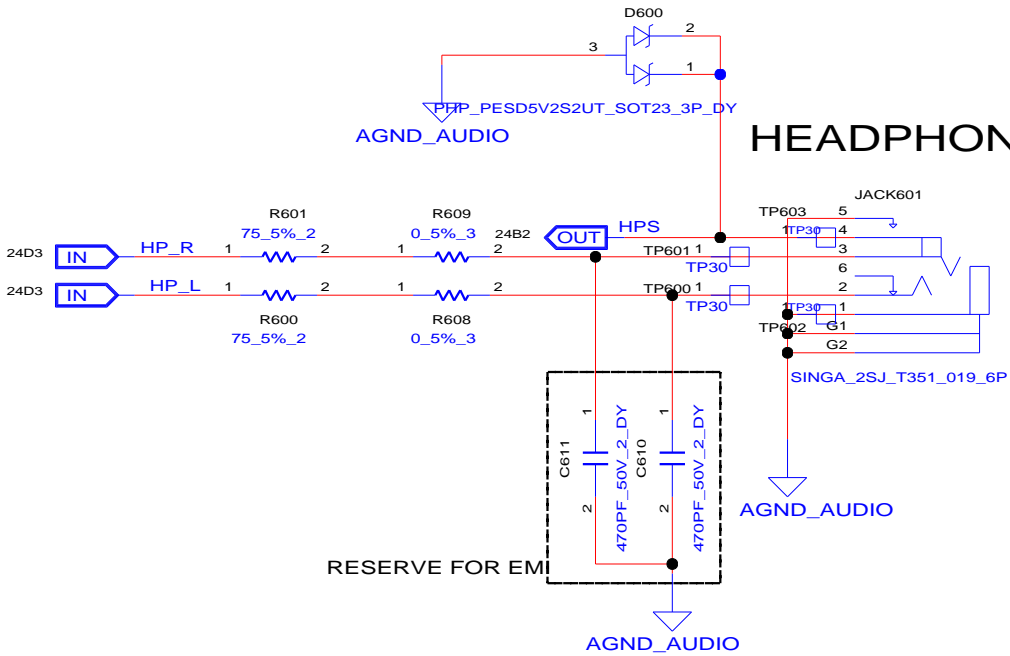

INVENTEC

TITLE

MODEL,PROJECT,FUNCTION

Block Diagram

SIZE A3 CODE CS

DOC.NUMBER 1310xxxx-0-0

REV X01

CHANGE by XXX DATE 21-OCT-2002

SHEET 25 of 68

## A



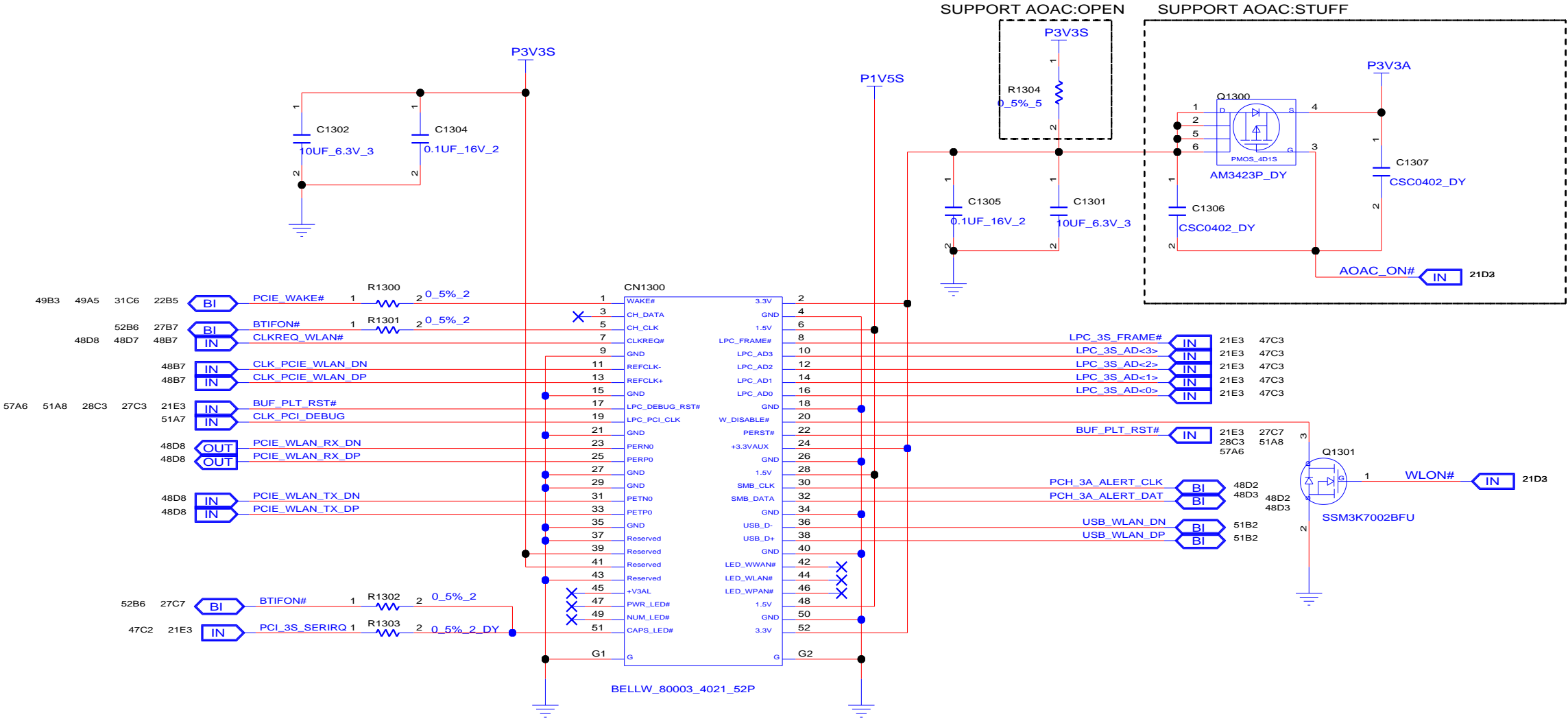

MINI CARD 1(WLAN)

INVENTEC			
TITLE			
MODEL,PROJECT,FUNCTION			
Block Diagram			
SIZE	CODE	DOC.NUMBER	REV
A3	CS	1310xxxx-0-0	X01

8	7	6	5	4	3	2	1
---	---	---	---	---	---	---	---

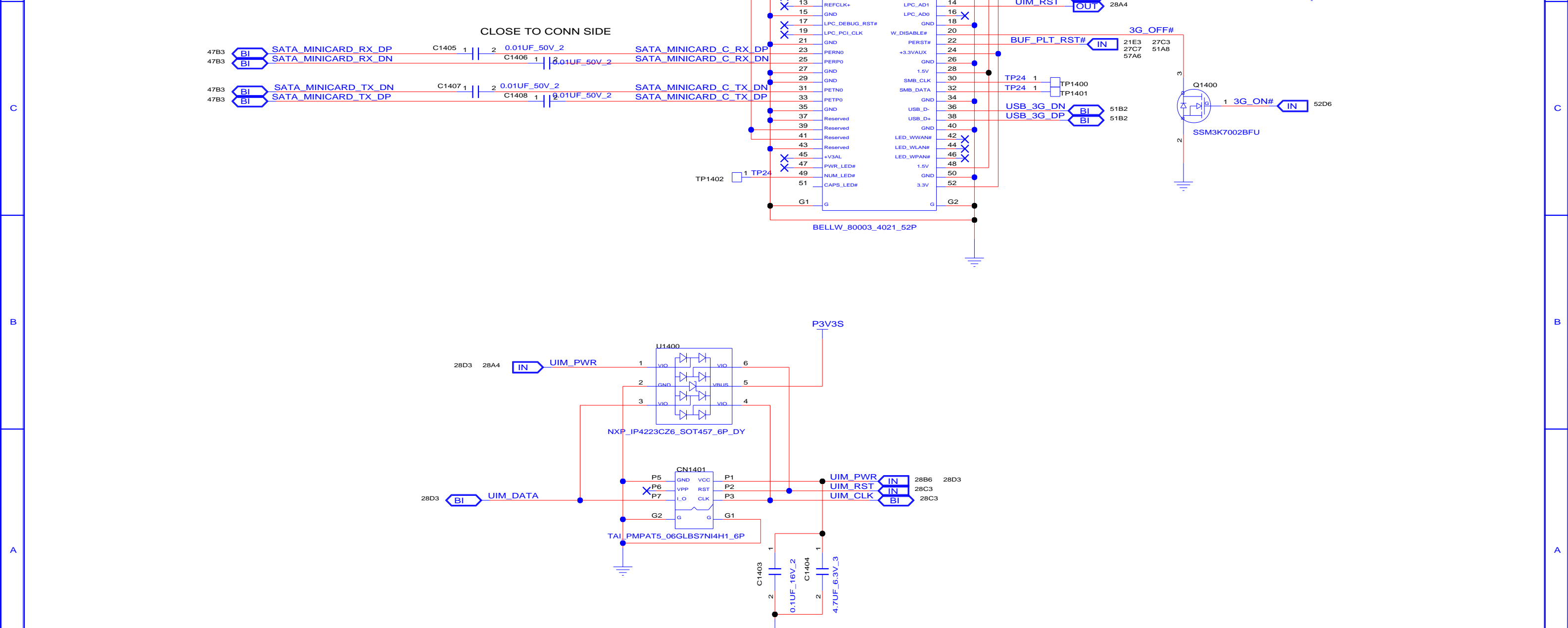
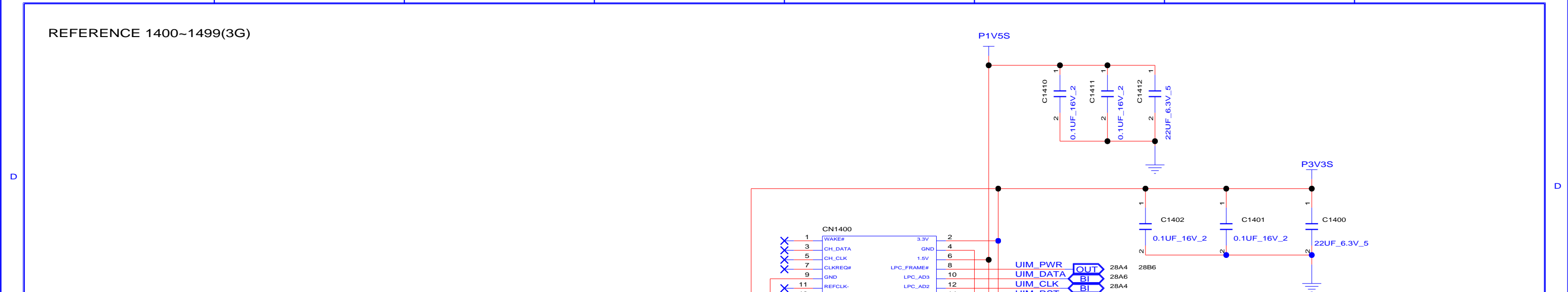

A3	CS	
	SHEET 28 of 68	

SHEET 28 of 68

REFERENCE 1700~1749(HDD)  
REFERENCE 1750~1799(ODD)

# SATA HDD

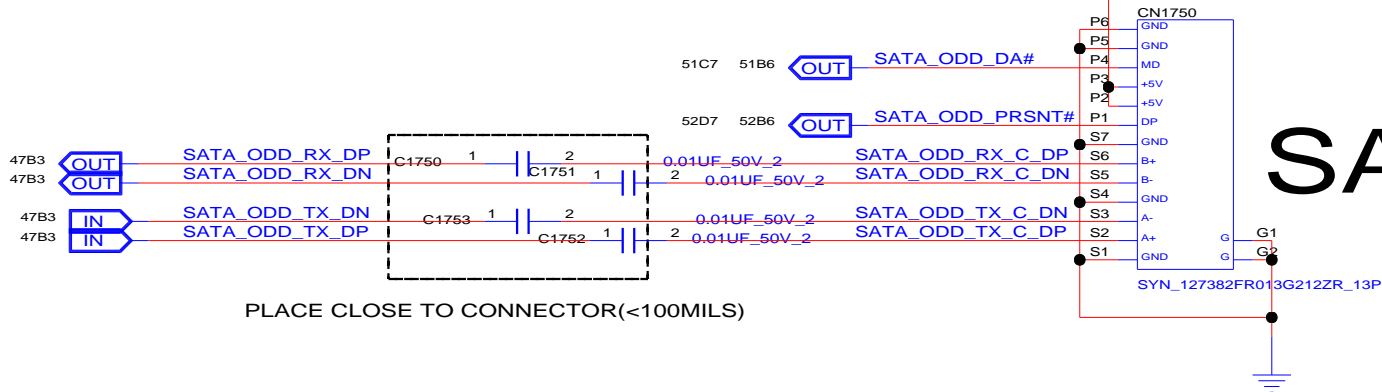
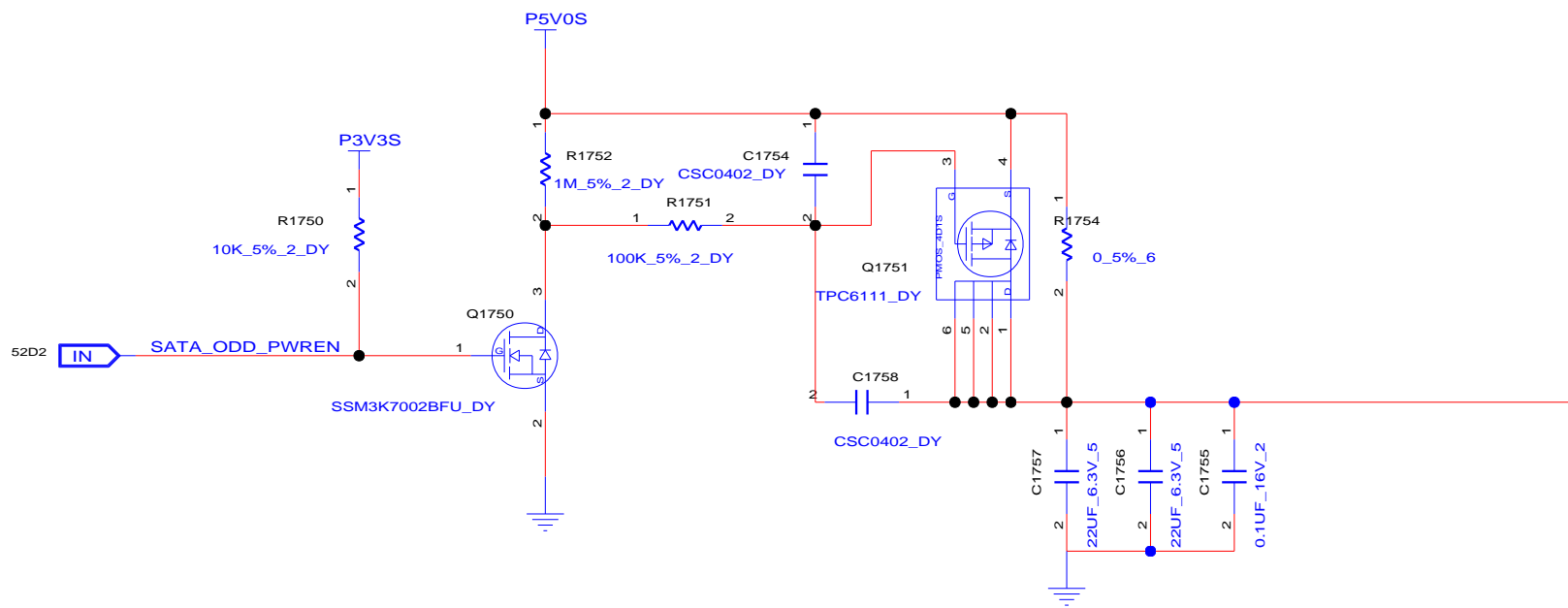
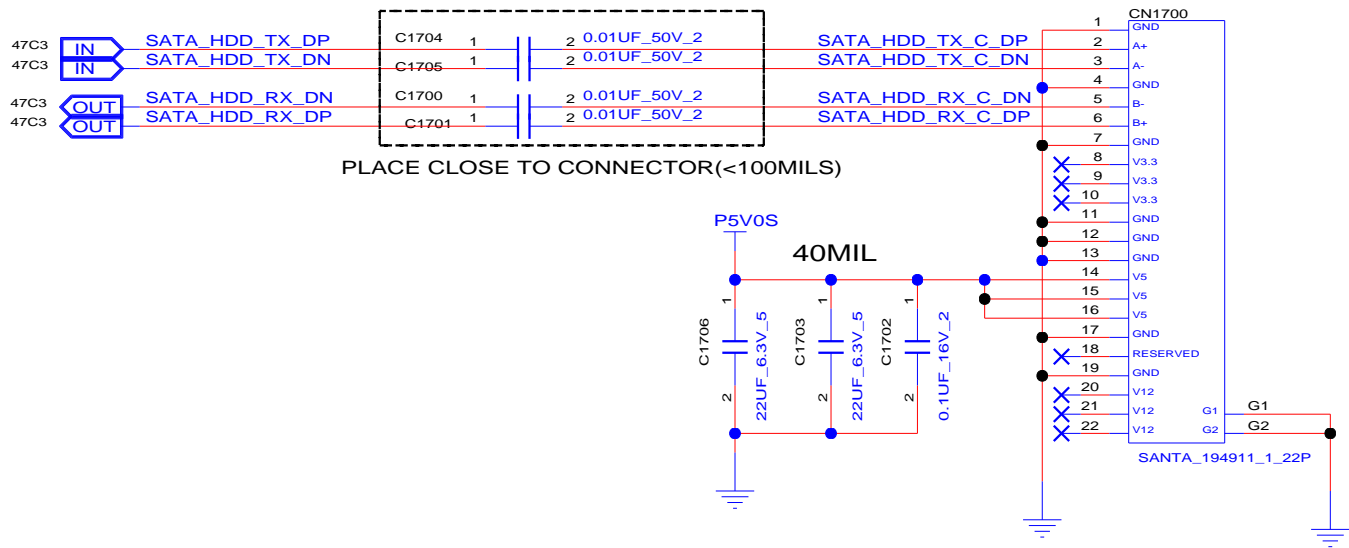

# SATA ODD

INVENTEC

TITLE			
MODEL,PROJECT,FUNCTION Block Diagram			
SIZE A3	CODE CS	DOC.NUMBER 1310xxxx-0-0	REV X01

CHANGE by XXX DATE 21-OCT-2002

SHEET 29 of 68



REFERENCE 2400~2499(USB3.0)

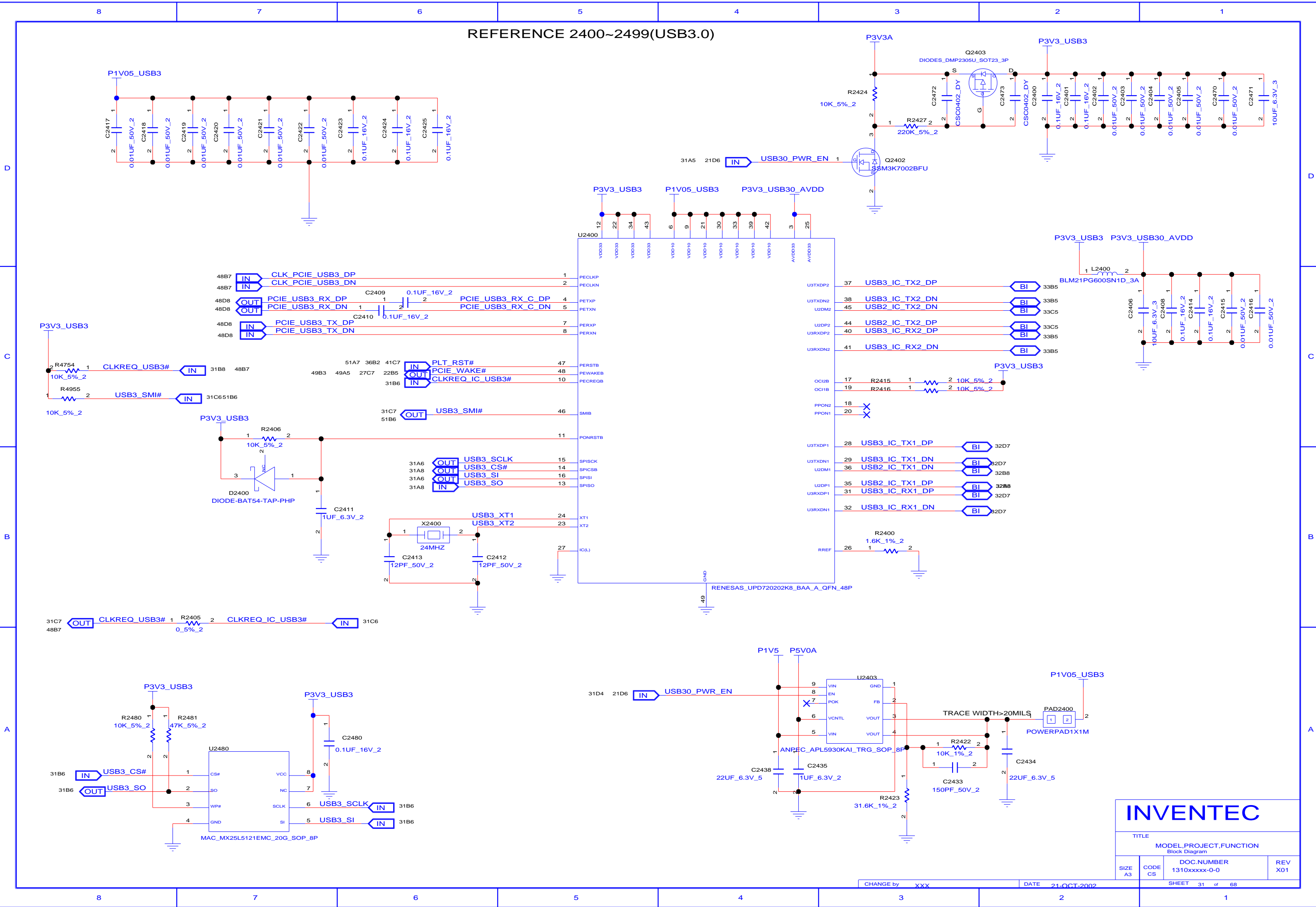

INVENTEC

TITLE

MODEL,PROJECT,FUNCTION

Block Diagram

SIZE A3

CODE CS

DOC.NUMBER

1310xxxx-0-0

REV

X01

CHANGE by XXX

DATE 21-OCT-2002

SHEET 31 of 68

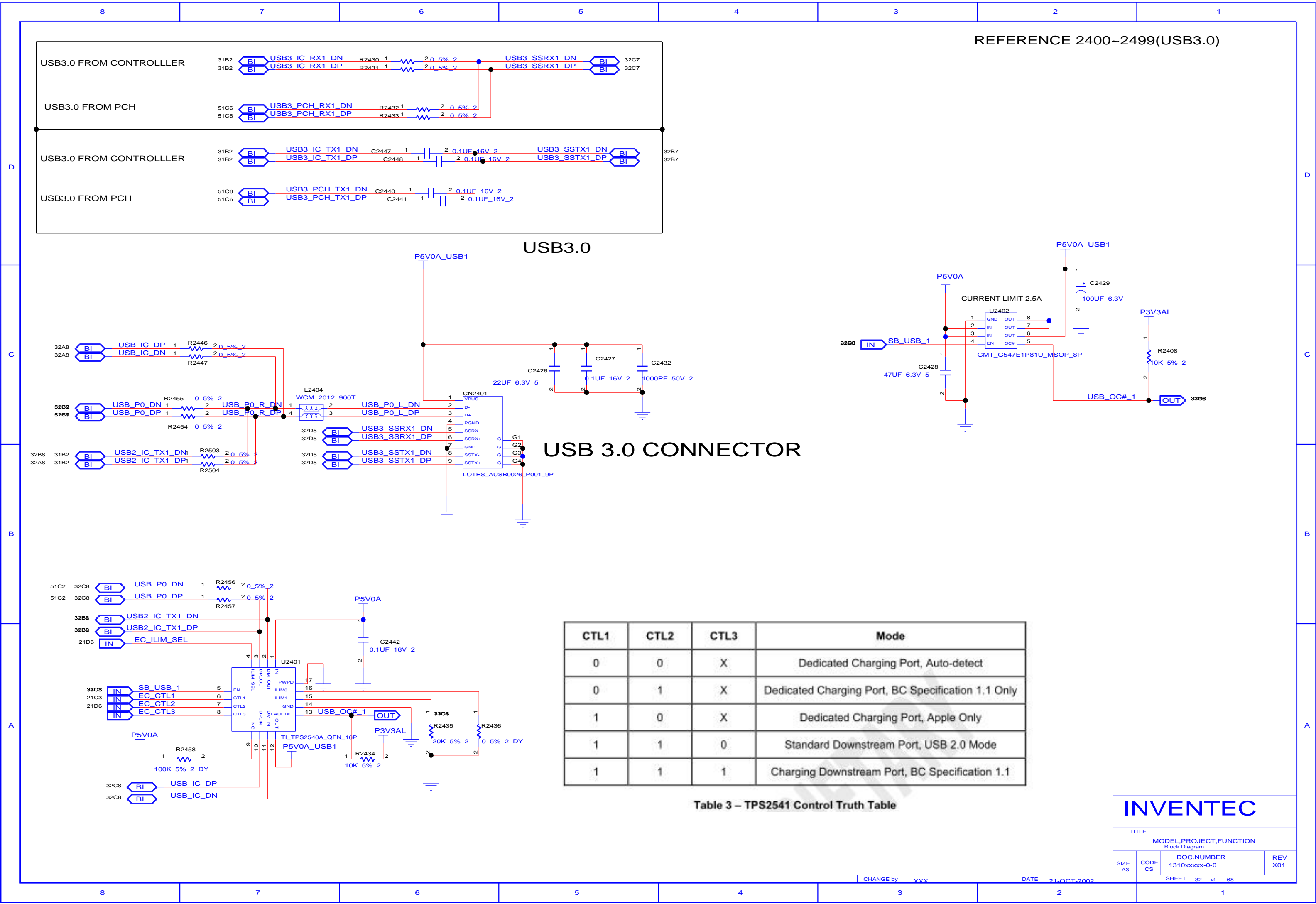

REFERENCE 2400~2499(USB3.0)

USB3.0

USB 3.0 CONNECTOR

CTL1	CTL2	CTL3	Mode
0	0	X	Dedicated Charging Port, Auto-detect
0	1	X	Dedicated Charging Port, BC Specification 1.1 Only
1	0	X	Dedicated Charging Port, Apple Only
1	1	0	Standard Downstream Port, USB 2.0 Mode
1	1	1	Charging Downstream Port, BC Specification 1.1

Table 3 – TPS2541 Control Truth Table

INVENTEC

TITLE

MODEL,PROJECT,FUNCTION

Block Diagram

DOC.NUMBER

1310xxxxx-0-0

REV

X01

CHANGE by XXX DATE 21-OCT-2002

SHEET 32 of 68



REFERENCE 2400~2499(USB3.0)

# USB 3.0 CONNECTOR

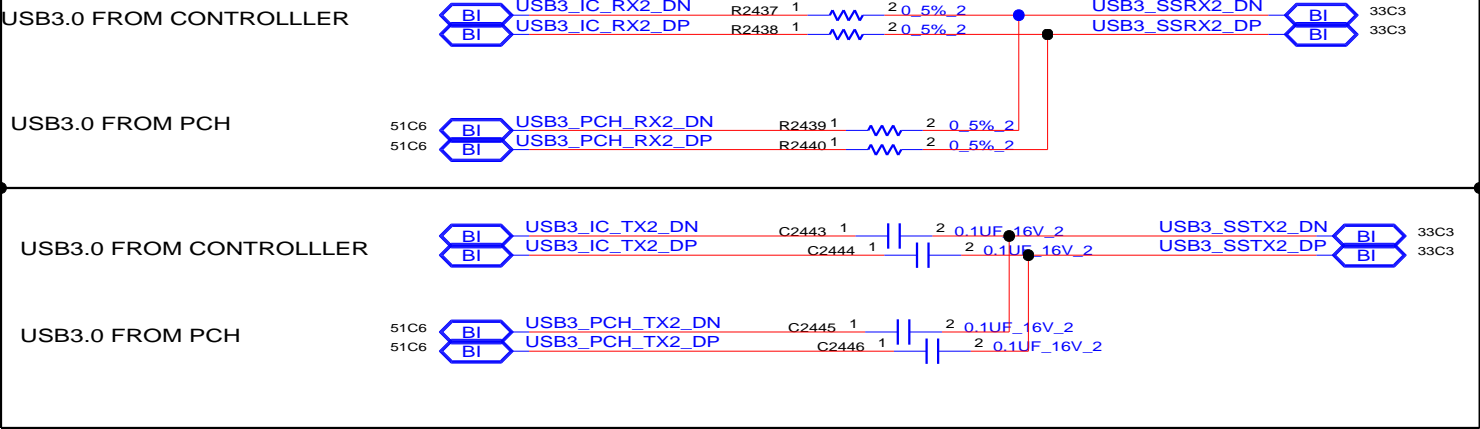
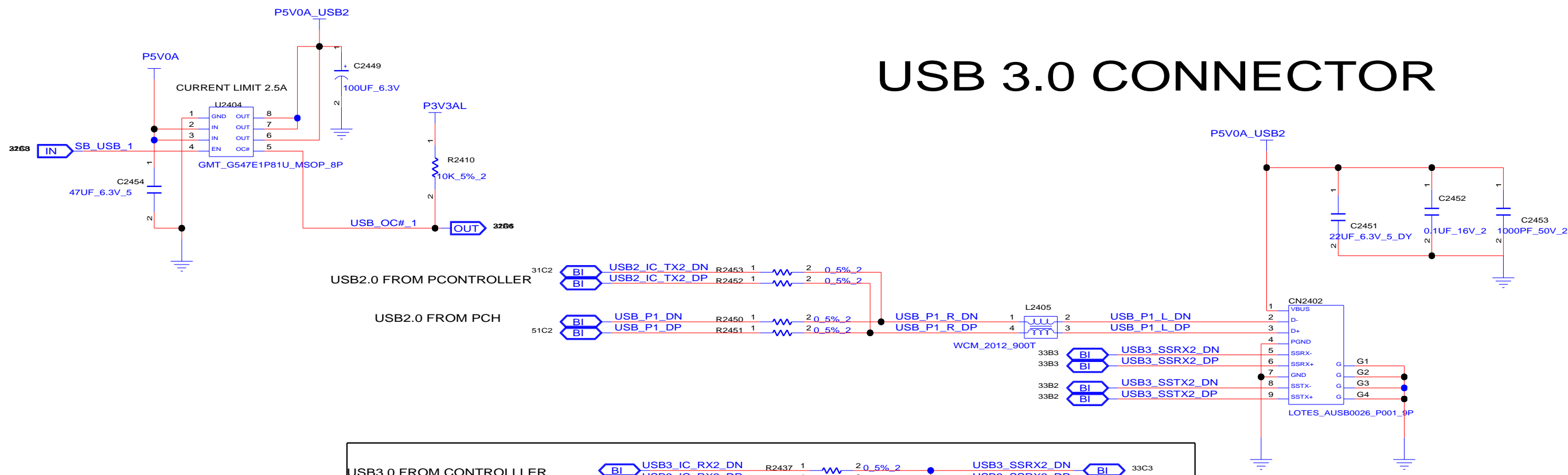

USB3.0

INVENTEC

TITLE			
MODEL,PROJECT,FUNCTION			
Block Diagram			
SIZE	CODE	DOC.NUMBER	REV
A3	CS	1310xxxxx-0-0	X01

REFERENCE 3000~3049(LCM)

D

C

B

A

D

C

B

A

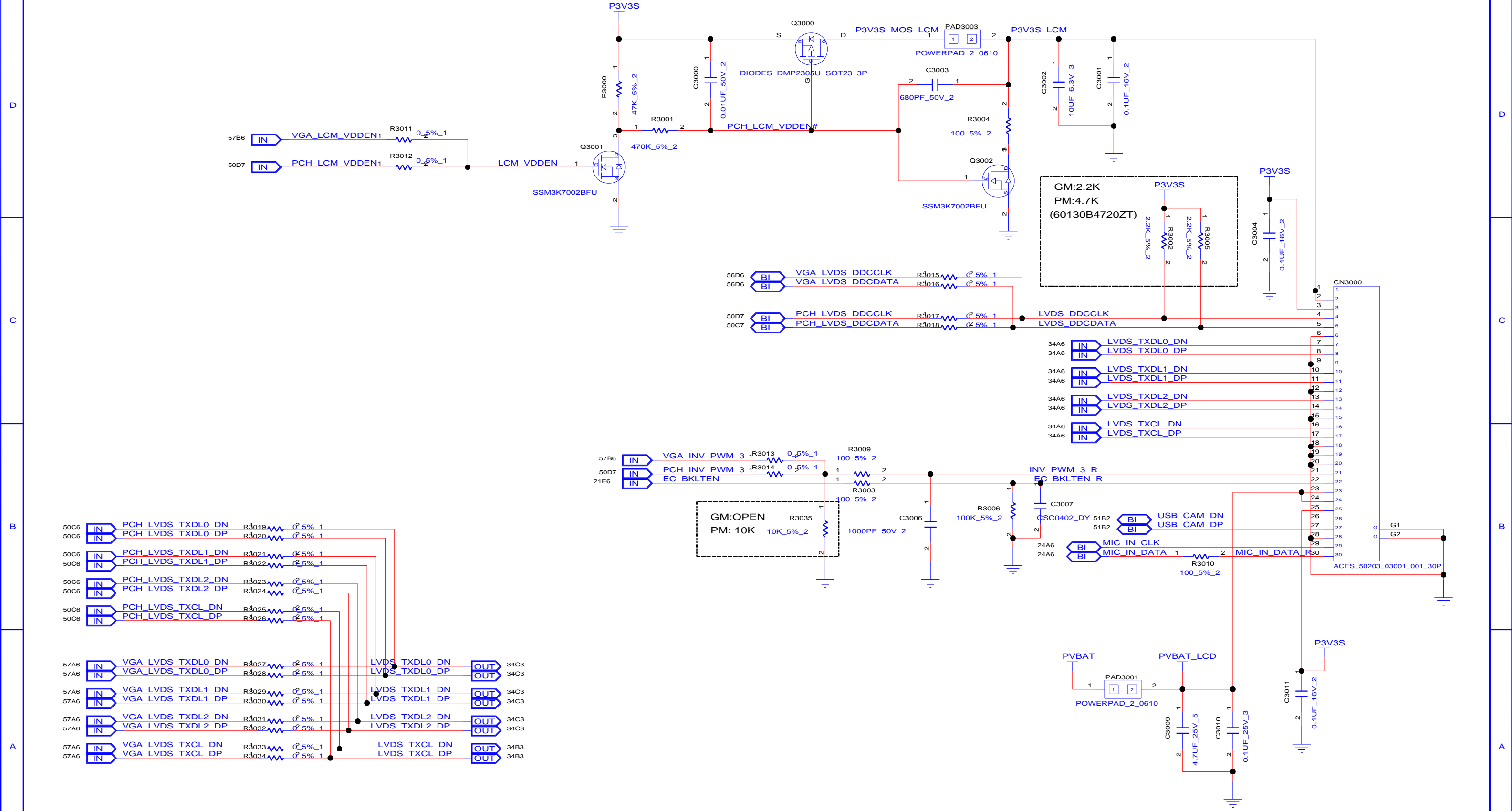

INVENTEC

TITLE  
MODEL,PROJECT,FUNCTION  
Block Diagram

SIZE	CODE	DOC.NUMBER	REV
A3	CS	1310xxxx-0-0	X01

CHANGE by XXX DATE 21-OCT-2002 SHEET 34 of 68

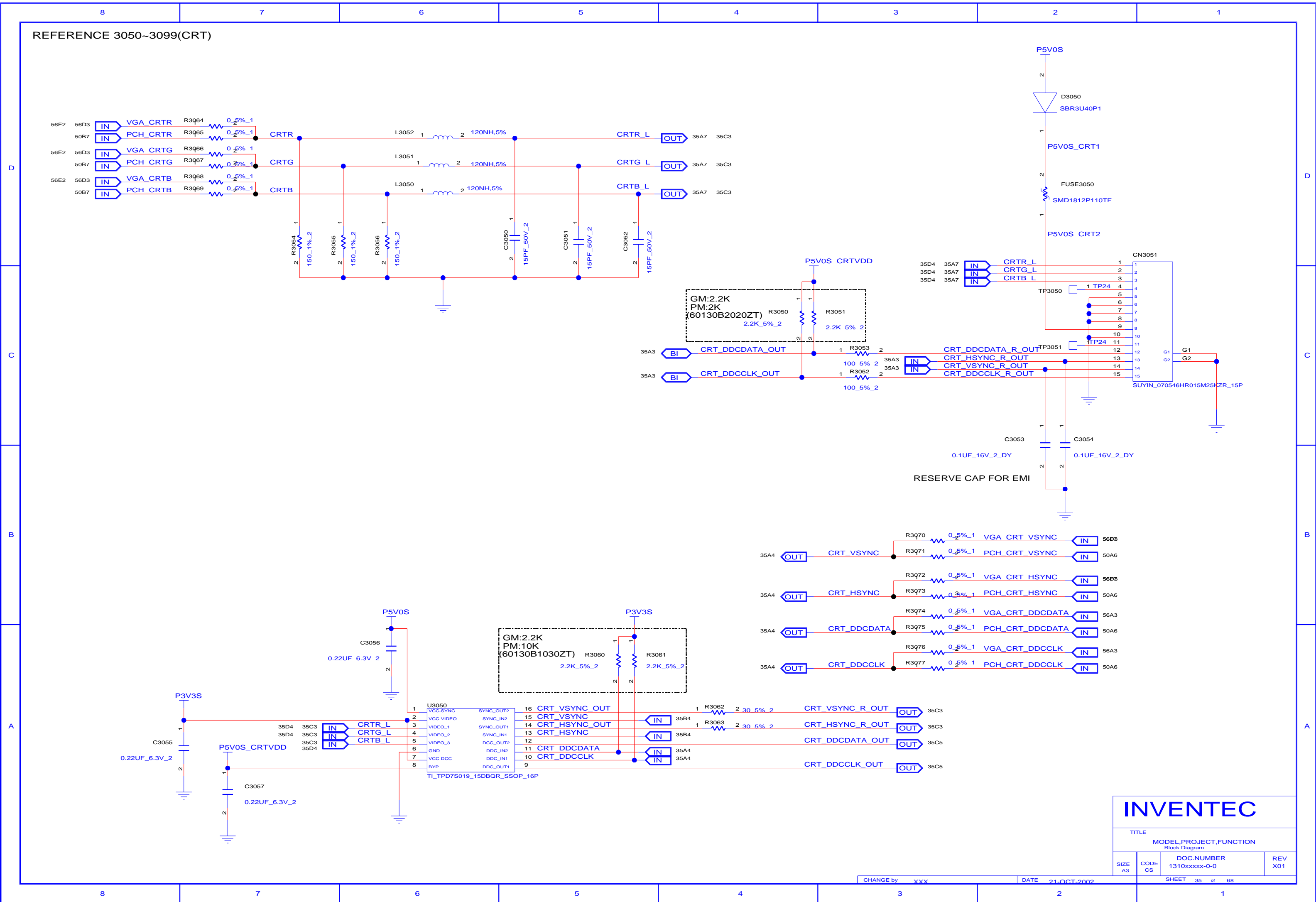

## REFERENCE 3150~3199(HDMI)

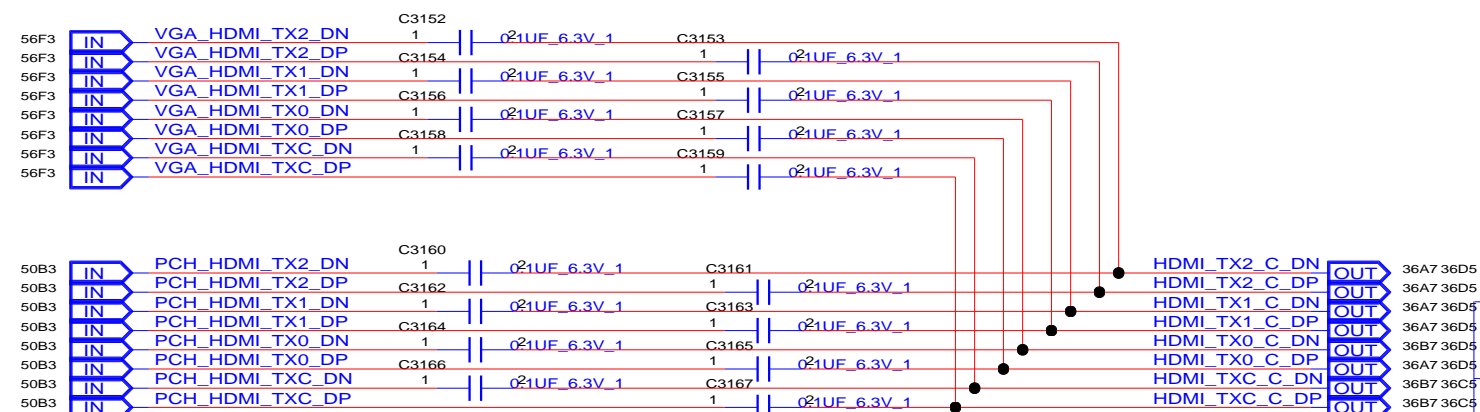
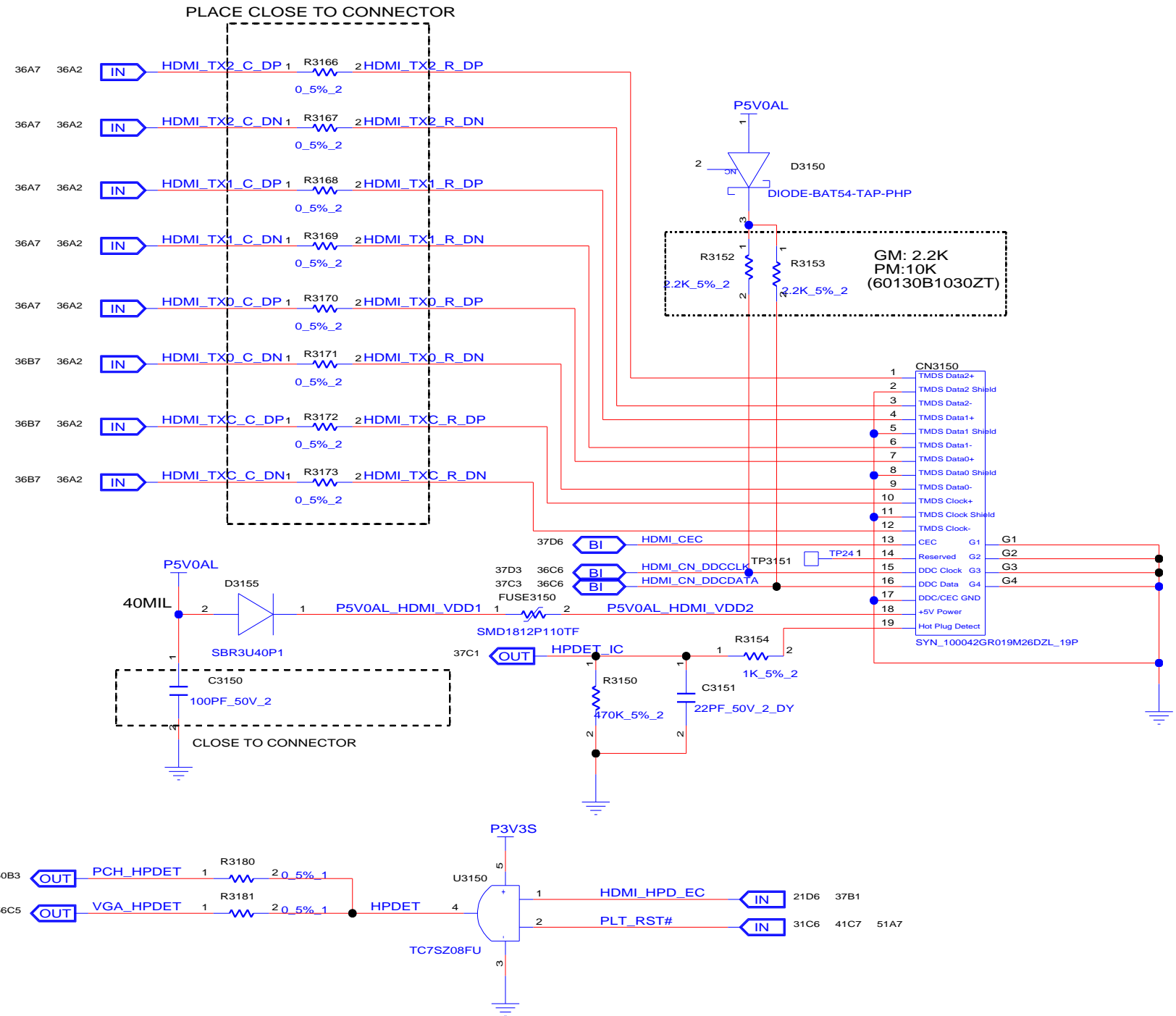
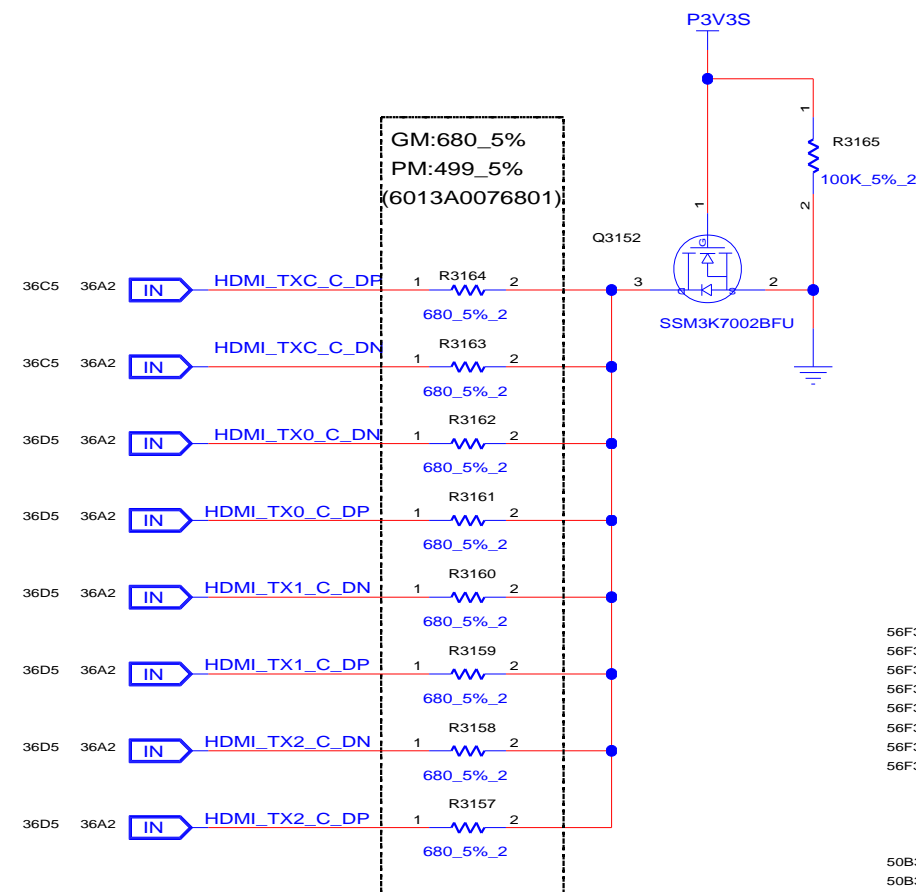
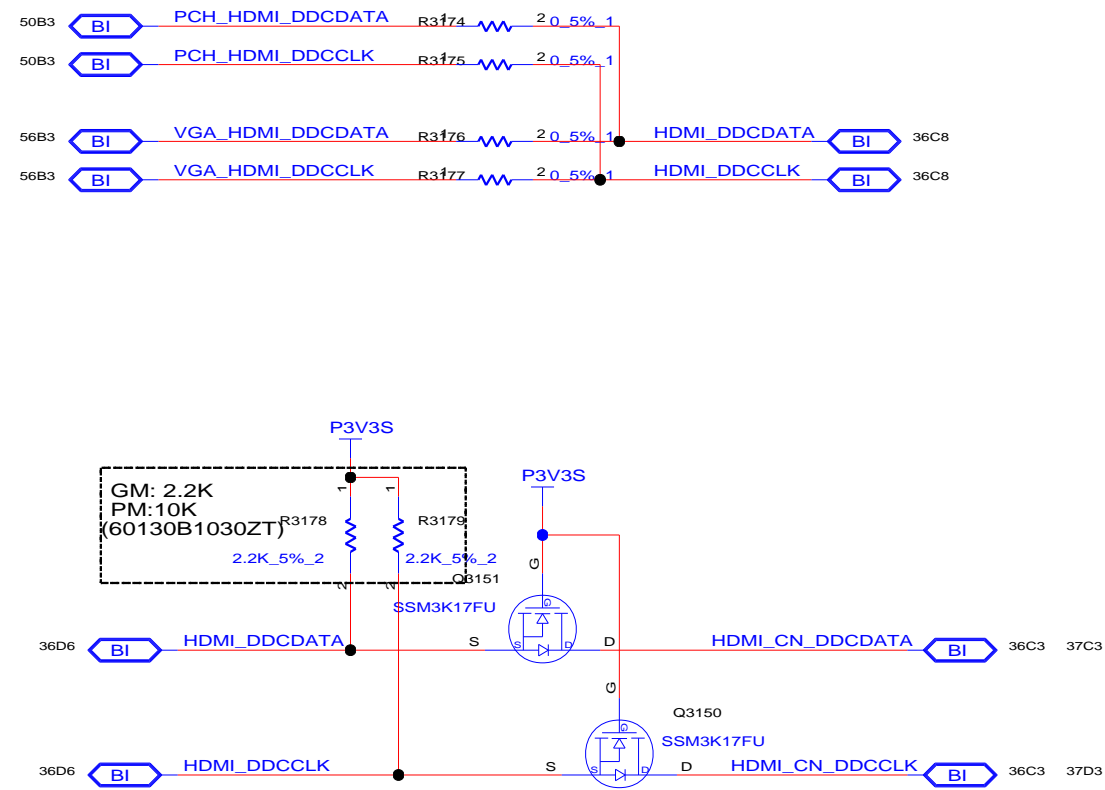

# INVENTEC

TITLE			
MODEL,PROJECT,FUNCTION			
Block Diagram			
SIZE	CODE	DOC.NUMBER	
AS	CS	1310xxxxx-0-0	



CHA

REFERENCE 4100~4299(DDR)

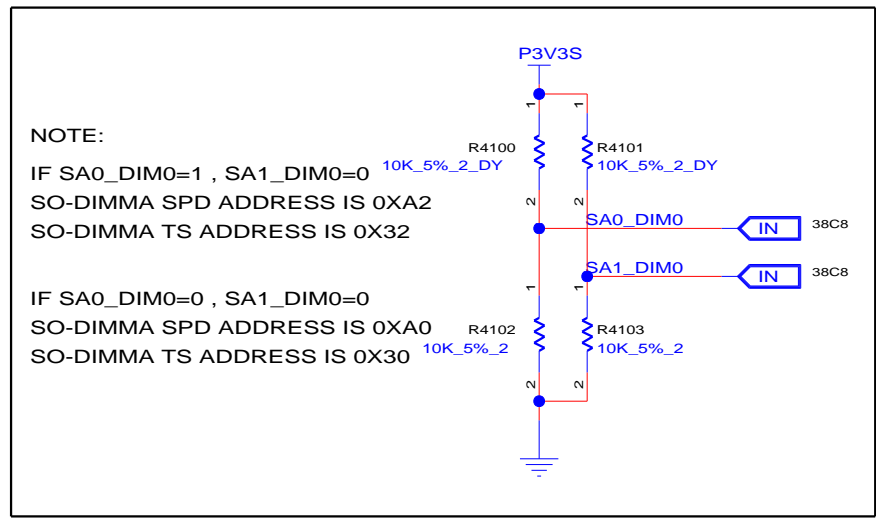
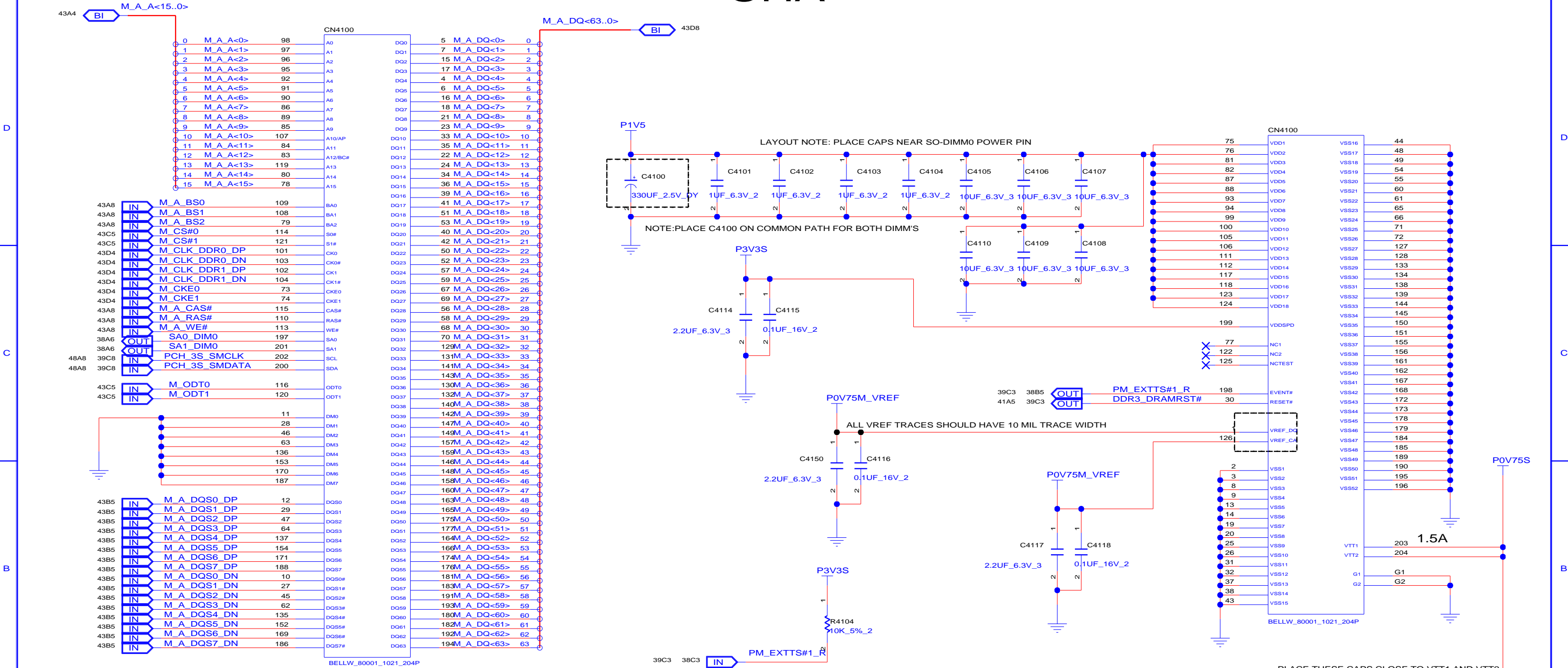

INVENTEC

TITLE			
MODEL,PROJECT,FUNCTION Block Diagram			
SIZE	CODE	DOC.NUMBER	REV
A3	CS	1310xxxx-0-0	X01

REFERENCE 4100~4299(DDR)

CHB

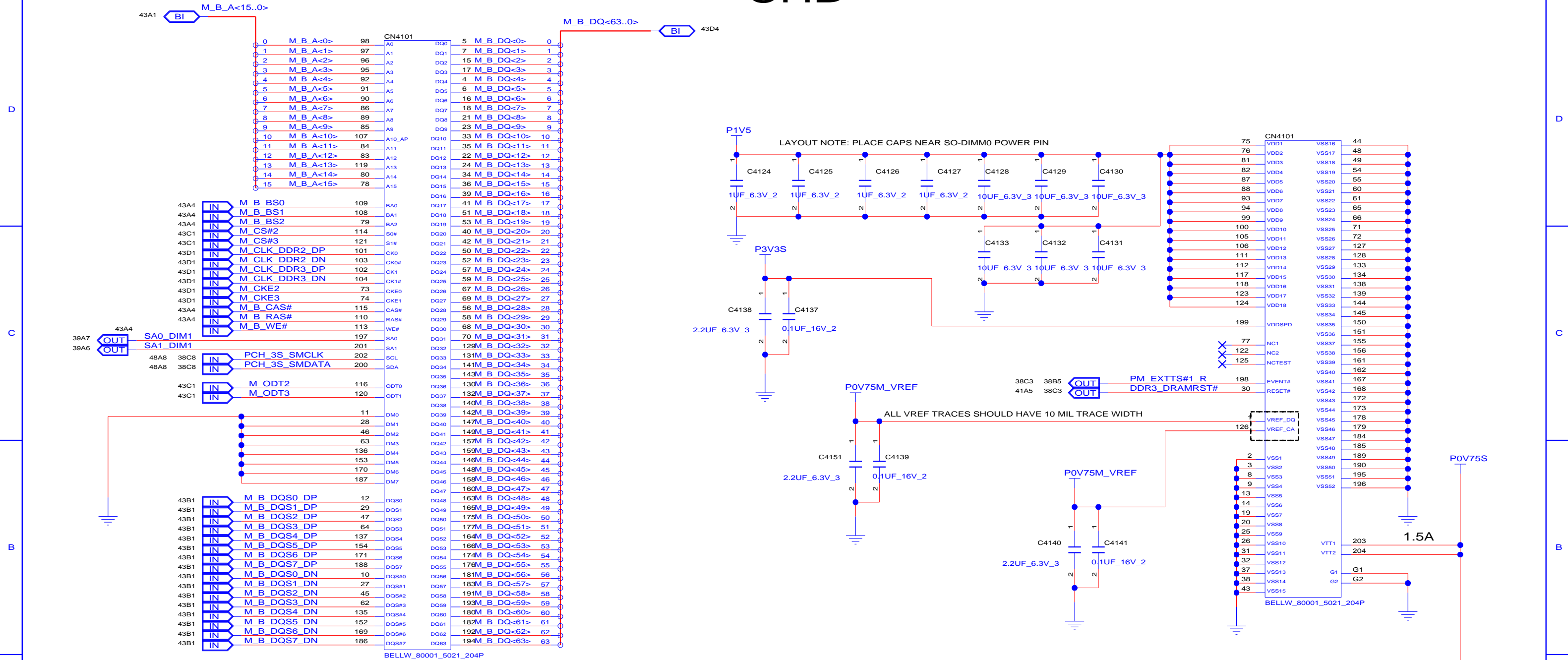

NOTE:  
SO-DIMMB SPD ADDRESS IS 0XA4  
SO-DIMMB TS ADDRESS IS 0X34

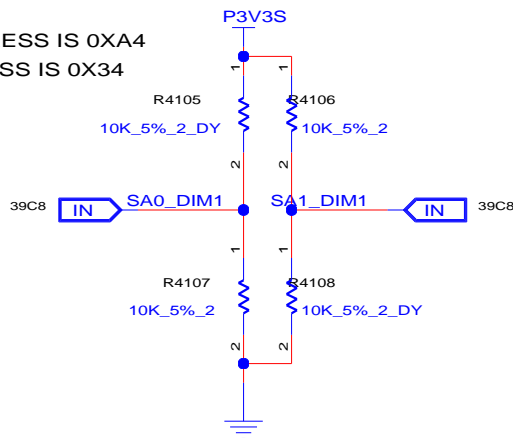

PLACE THESE CAPS CLOSE TO VTT1 AND VTT2

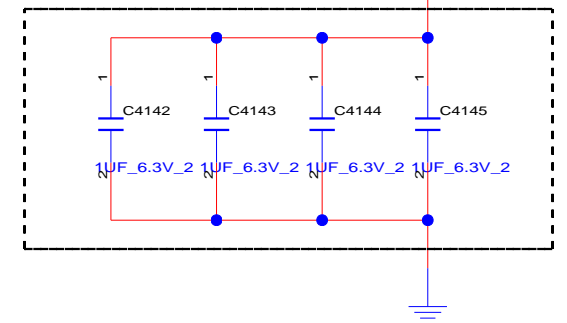

INVENTEC

TITLE			
MODEL,PROJECT,FUNCTION			
Block Diagram			
SIZE	CODE	DOC.NUMBER	REV
A3	CS	1310xxxx-0-0	X01

CHANGE by XXX DATE 21-OCT-2002

SHEET 39 of 68

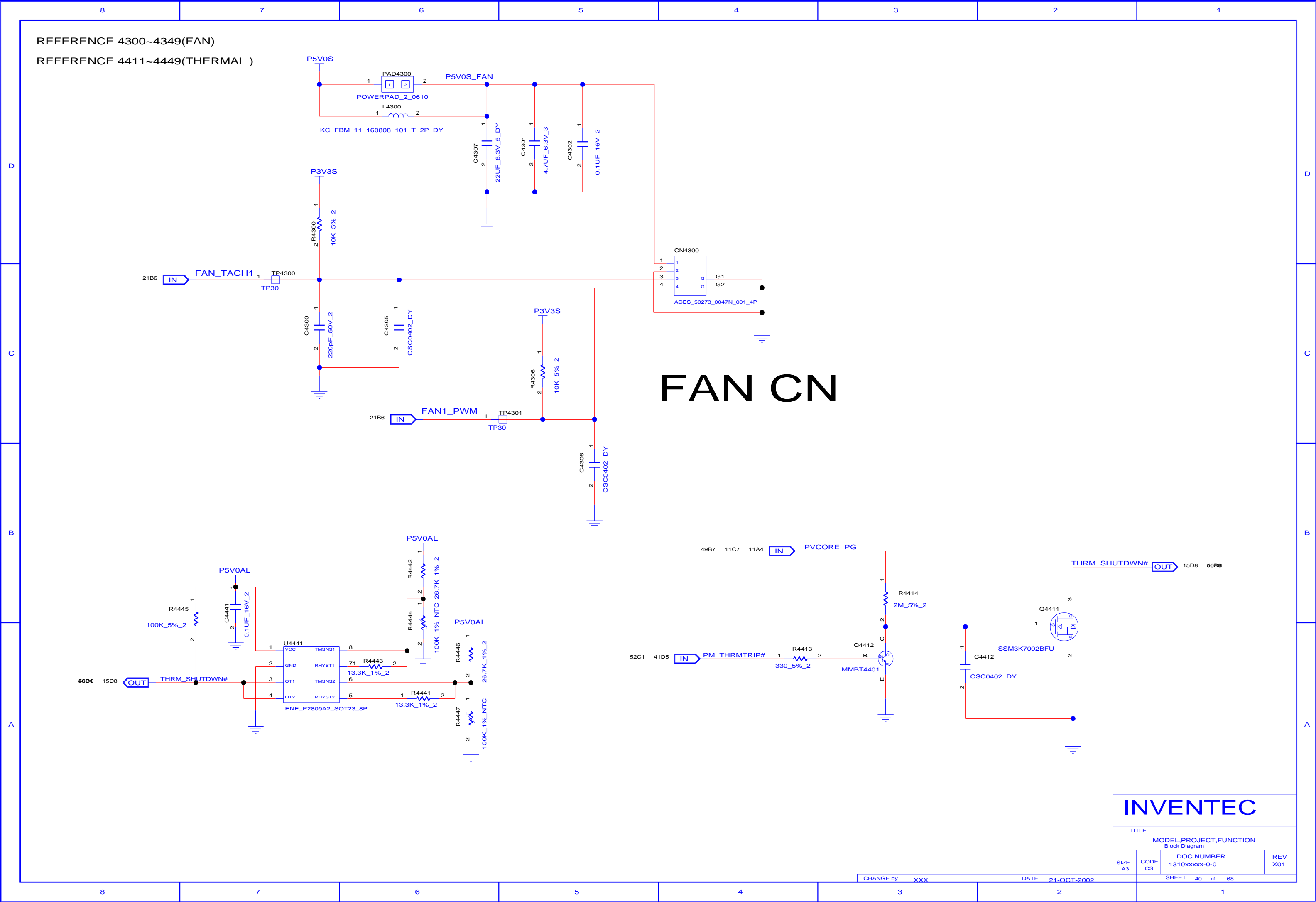



REFERENCE 4500~4699(CPU)

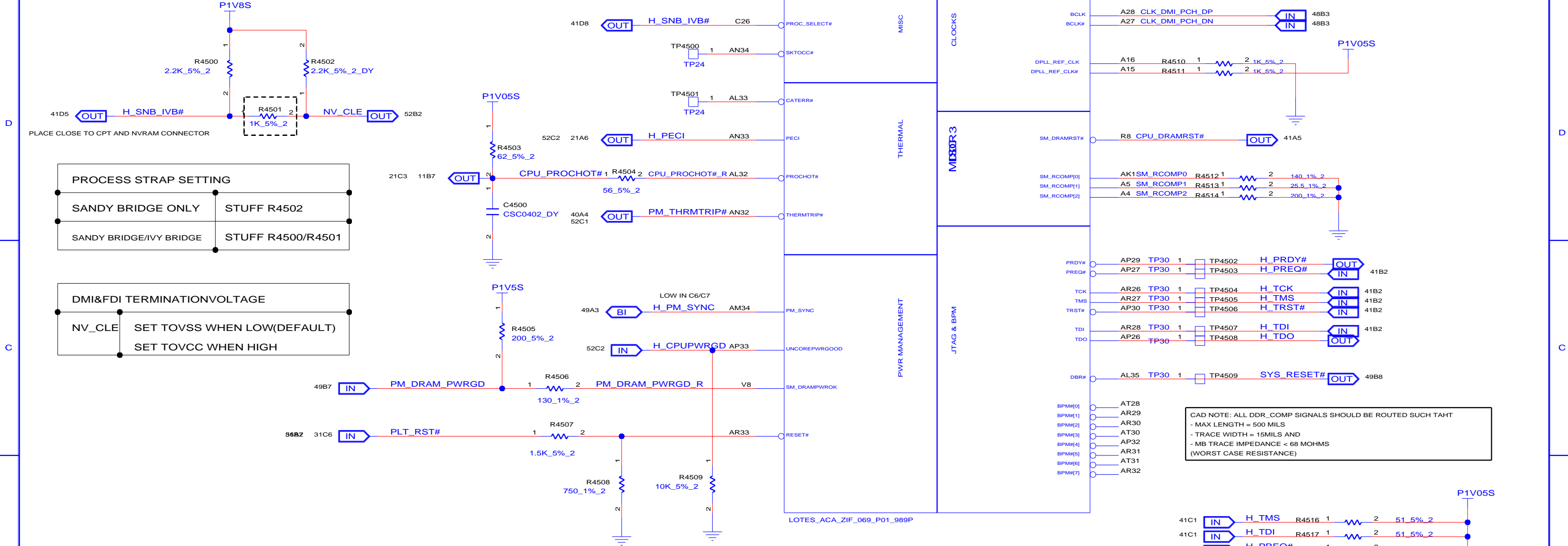

S3 CIRCUIT: DRAM\_RST# TO MEMORY SHOULD BE HIGH DURING S3

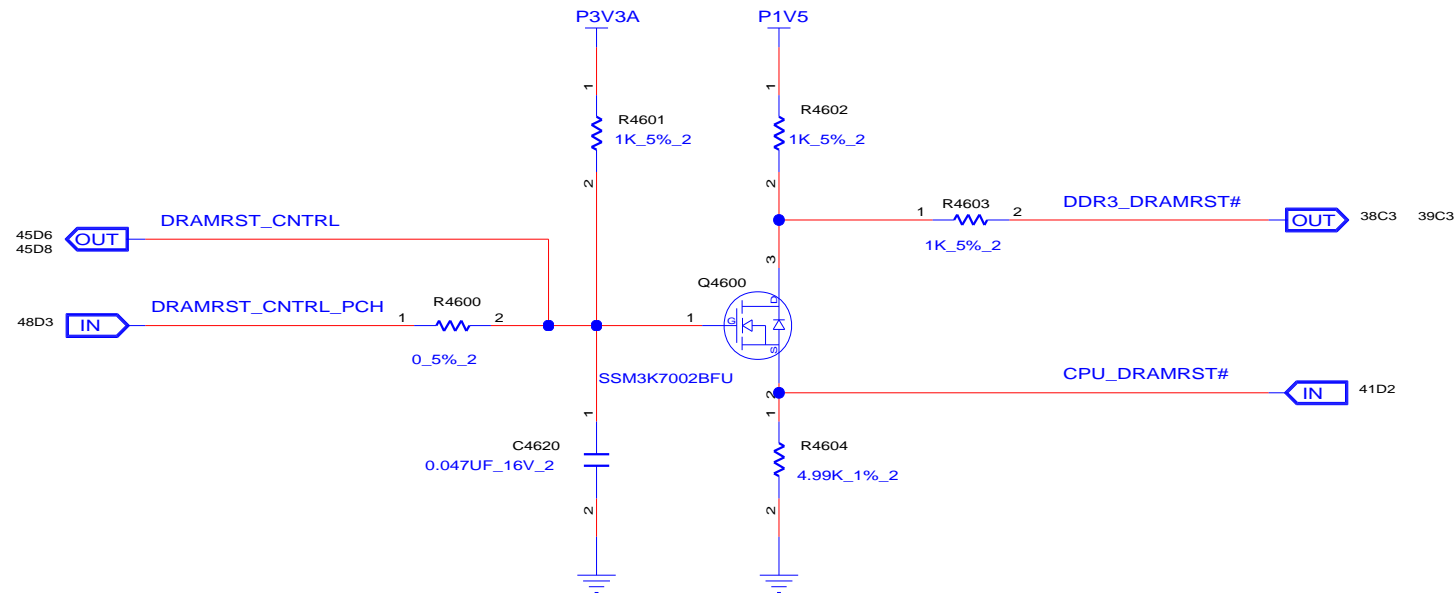

INVENTEC

TITLE  
MODEL,PROJECT,FUNCTION  
Block Diagram

SIZE	CODE	DOC.NUMBER	REV
A3	CS	1310xxxx-0-0	X01

CHANGE by XXX DATE 21-OCT-2002 SHEET 41 of 68

REFERENCE 4500~4699(CPU)

P1V05S

R4521  
24.9\_1%\_2

CAD NOTE: DP\_COMPIO AND ICOMPO SIGNALS  
SHOULD BE SHORTED NEAR BALLS AND ROUTED WITH  
- TYPICAL IMPEDANCE < 25 MOHMS

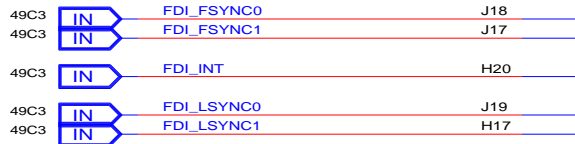
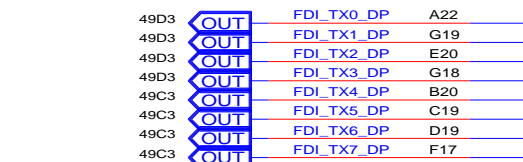
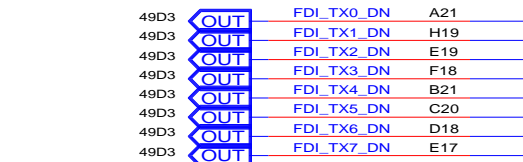
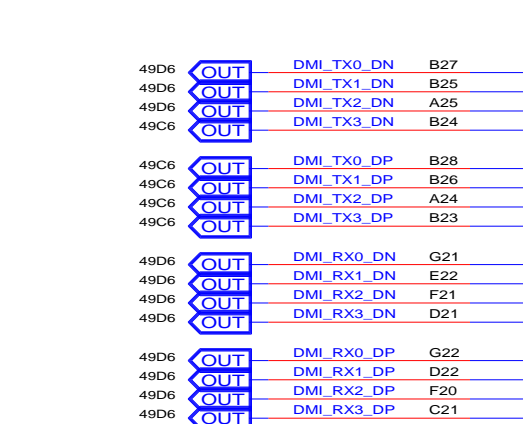

CN4500

DMI

Intel(R) FDI

eDP

LOTES\_ACA\_ZIF\_069\_P01\_989P

PCI EXPRESS - GRAPHICS

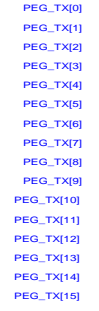
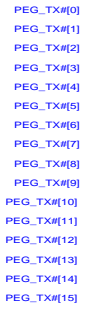

P1V05S

R4522  
24.9\_1%\_2

CAD NOTE: PEG\_ICOMPI AND RCOMPO SIGNALS  
SHOULD BE SHORTED AND ROUTED WITH  
- MAX LENGTH = 500 MILS  
- TYPICAL IMPEDANCE = 43 MOHMS

PEG\_ICOMPO SIGNALS SHOULD BE ROUTED WITH  
- MAX LENGTH = 500 MILS  
- TYPICAL IMPEDANCE = 14.5 MOHMS

CLOSE TO CPU

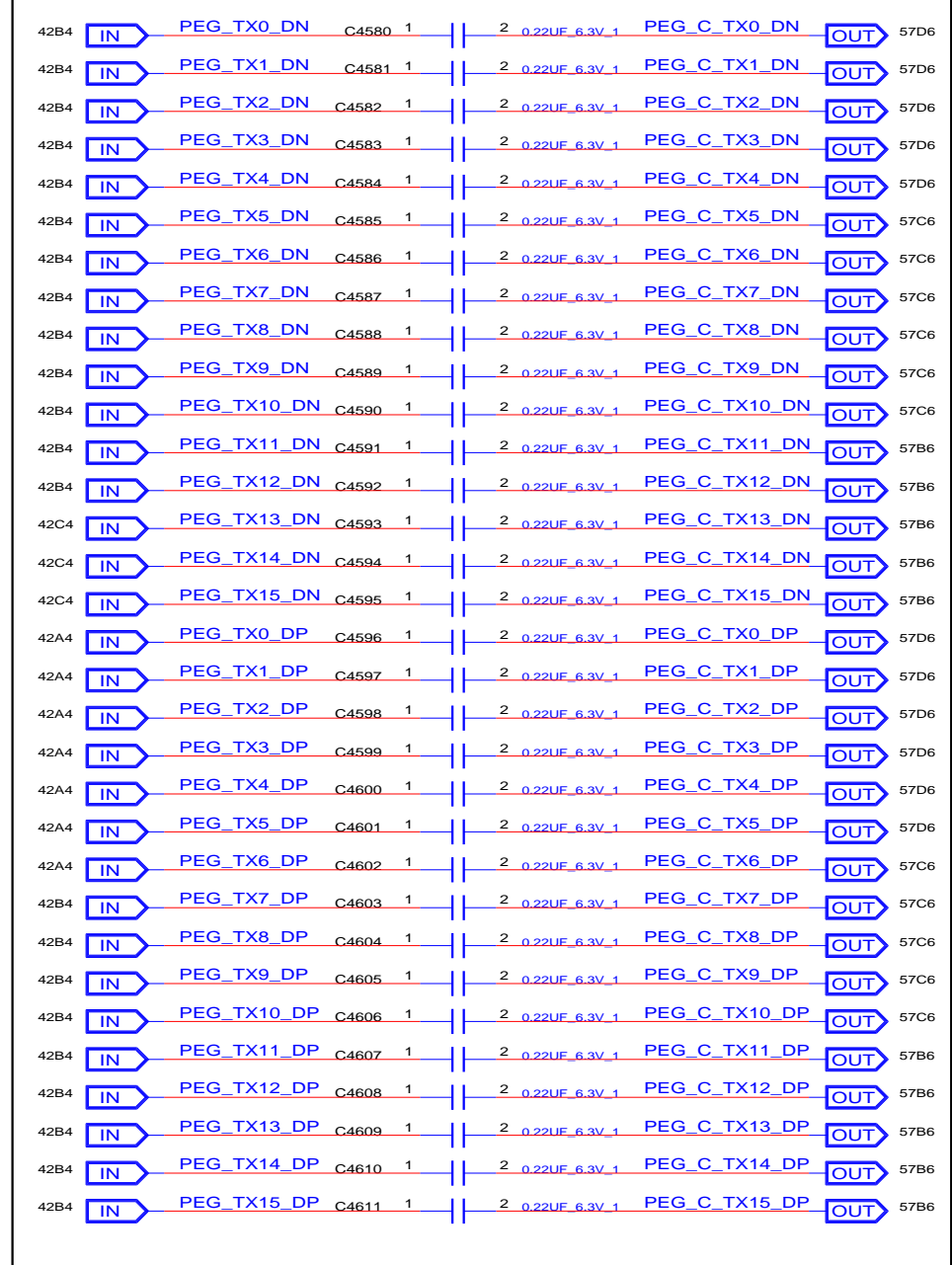

INVENTEC

TITLE  
MODEL,PROJECT,FUNCTION  
Block Diagram

SIZE A3 CODE CS DOC.NUMBER 1310xxxx-0-0 REV X01

CHANGE by XXX DATE 21-OCT-2002 SHEET 42 of 68

REFERENCE 4500~4699(CPU)

SOCKET,CPU,989P,TIN,3.0MM,STR,SMD,TR

D

C

B

A

D

C

B

A

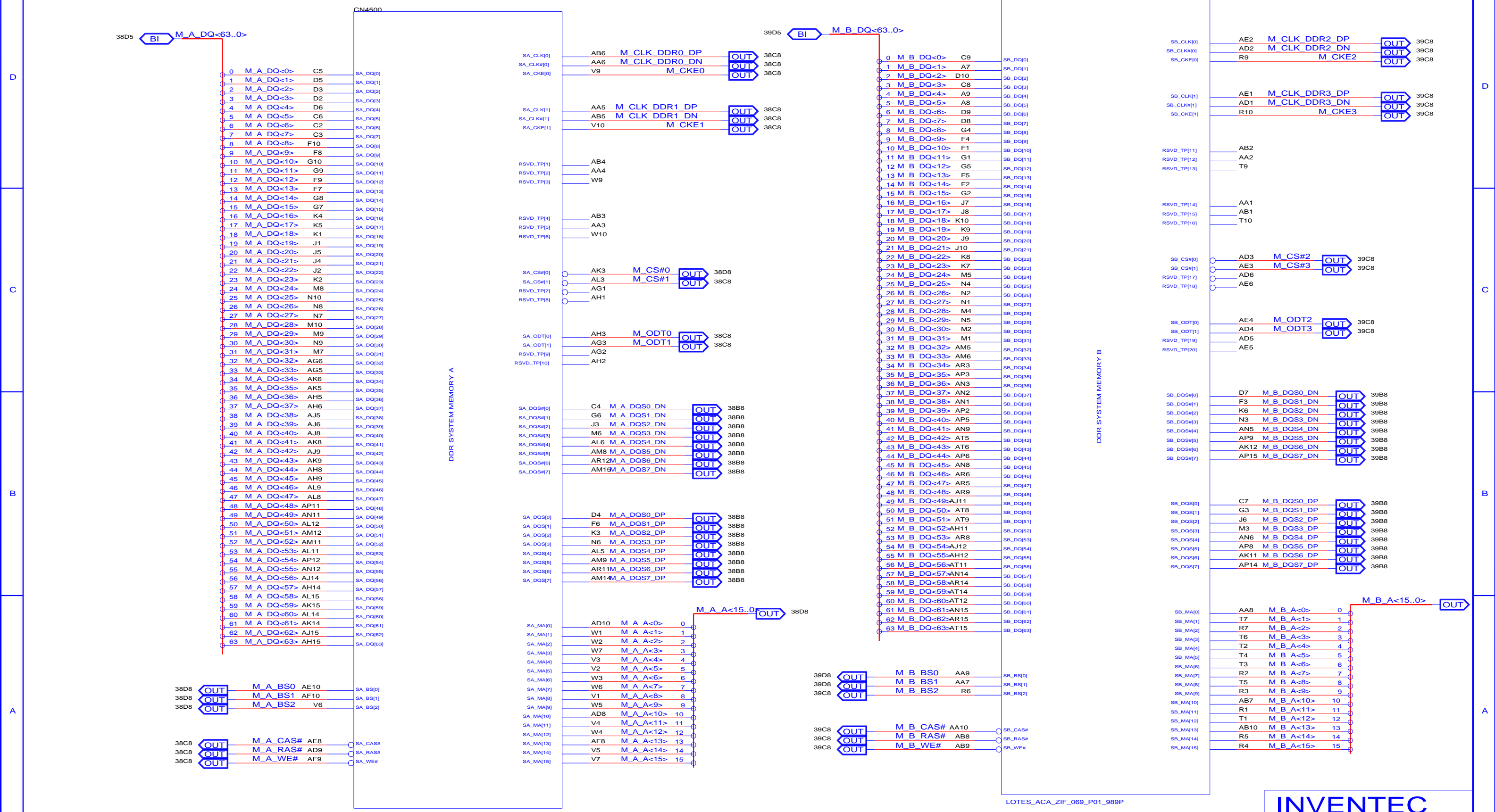

INVENTEC

TITLE  
MODEL,PROJECT,FUNCTION  
Block Diagram

SIZE	CODE	DOC.NUMBER	REV
A3	CS	1310xxxx-0-0	X01

CHANGE by XXX DATE 21-OCT-2002 SHEET 43 of 68

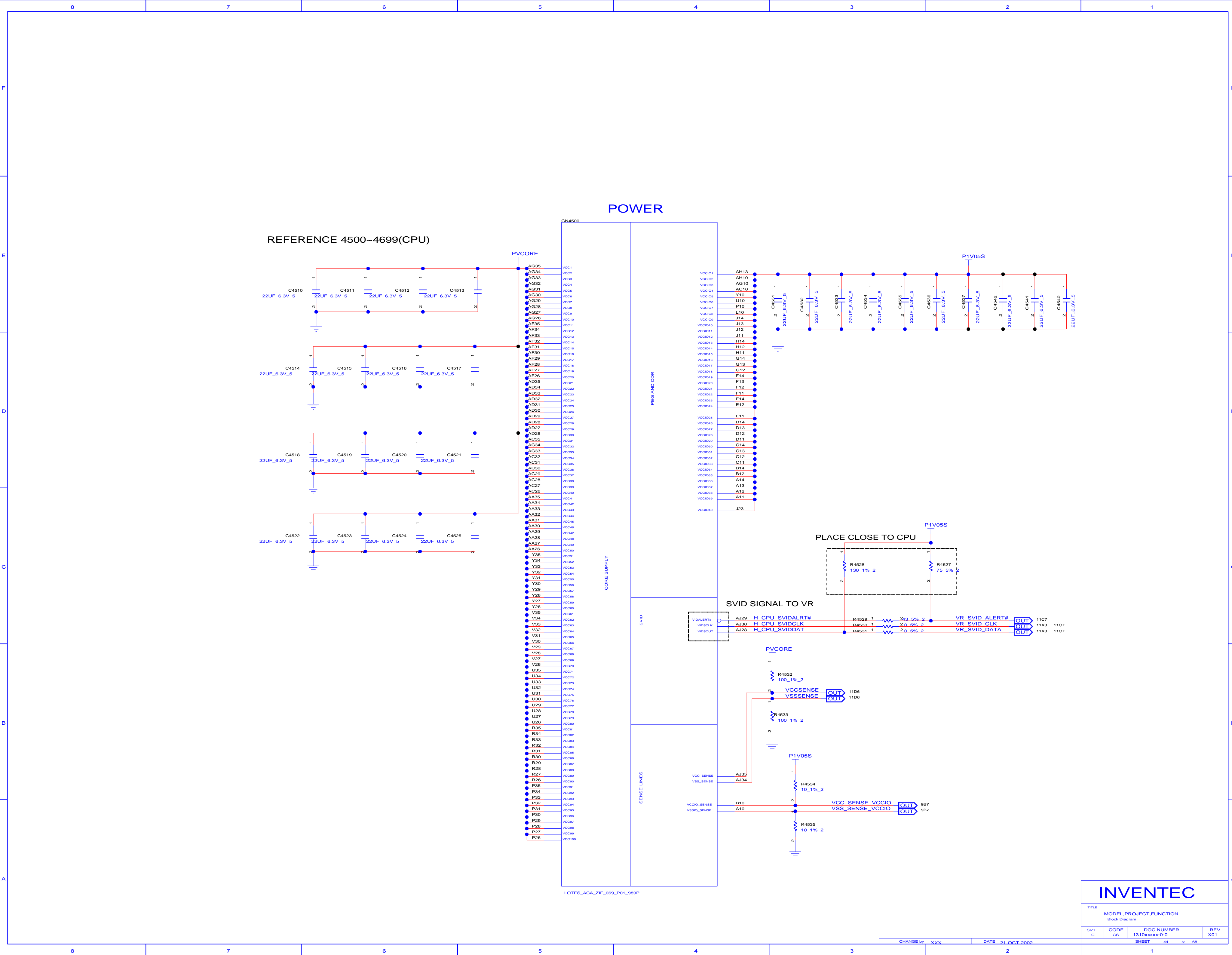

POWER

REFERENCE 4500~4699(CPU)

PVCORE

CN4500

- AG35 VCC1
- AG34 VCC2
- AG33 VCC3
- AG32 VCC4
- AG31 VCC5
- AG30 VCC6
- AG29 VCC7
- AG28 VCC8
- AG27 VCC9
- AG26 VCC10
- AF35 VCC11
- AF34 VCC12
- AF33 VCC13
- AF32 VCC14
- AF31 VCC15
- AF30 VCC16
- AF29 VCC17
- AF28 VCC18
- AF27 VCC19
- AF26 VCC20
- AD35 VCC21
- AD34 VCC22
- AD33 VCC23
- AD32 VCC24
- AD31 VCC25
- AD30 VCC26
- AD29 VCC27
- AD28 VCC28
- AD27 VCC29
- AD26 VCC30
- AC35 VCC31
- AC34 VCC32
- AC33 VCC33
- AC32 VCC34
- AC31 VCC35
- AC30 VCC36
- AC29 VCC37
- AC28 VCC38
- AC27 VCC39
- AC26 VCC40
- AA35 VCC41
- AA34 VCC42
- AA33 VCC43
- AA32 VCC44
- AA31 VCC45
- AA30 VCC46
- AA29 VCC47
- AA28 VCC48
- AA27 VCC49
- AA26 VCC50
- Y35 VCC51
- Y34 VCC52
- Y33 VCC53
- Y32 VCC54
- Y31 VCC55
- Y30 VCC56
- Y29 VCC57
- Y28 VCC58
- Y27 VCC59
- Y26 VCC60
- V35 VCC61
- V34 VCC62
- V33 VCC63
- V32 VCC64
- V31 VCC65
- V30 VCC66
- V29 VCC67
- V28 VCC68
- V27 VCC69
- V26 VCC70
- U35 VCC71
- U34 VCC72
- U33 VCC73
- U32 VCC74
- U31 VCC75
- U30 VCC76
- U29 VCC77
- U28 VCC78
- U27 VCC79
- U26 VCC80
- R35 VCC81
- R34 VCC82
- R33 VCC83
- R32 VCC84
- R31 VCC85
- R30 VCC86
- R29 VCC87
- R28 VCC88
- R27 VCC89
- R26 VCC90
- P34 VCC91
- P33 VCC92
- P32 VCC93
- P31 VCC94
- P30 VCC95
- P29 VCC96
- P28 VCC97
- P27 VCC98
- P26 VCC100

PEG AND DDR

CORE SUPPLY

SVID

SENSE LINES

LOTES\_ACA\_ZIF\_069\_P01\_989P

PLACE CLOSE TO CPU

SVID SIGNAL TO VR

P1V05S

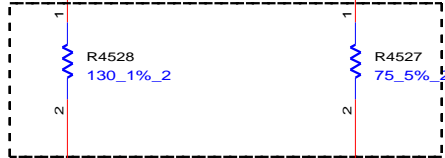

PVCORE

VCCSENSE

VSSSENSE

P1V05S

VCC\_SENSE\_VCCIO

VSS\_SENSE\_VCCIO

INVENTEC

TITLE  
MODEL,PROJECT,FUNCTION  
Block Diagram

SIZE	CODE	DOC NUMBER	REV
C	CS	1310XXXX-0-0	X01

CHANGE by XXX DATE 21.OCT.2002

SHEET 44 of 68

POWER

SENSE LINES

VREF

DDR3 -1.5V RAILS

1.8V RAIL

MISC

GRAPHICS

1.8V RAIL

LOTES\_ACA\_ZIF\_069\_P01\_989P

NOTE : DDR\_WR\_VREF SHOULD HAVE 20/20 MIL WHEREVER POSSIBLE

INVENTEC

TITLE MODEL,PROJECT,FUNCTION  
Block Diagram

SIZE A3	CODE CS	DOC.NUMBER 1310xxxx-0-0	REV X01
------------	------------	----------------------------	------------

SHEET 45 of 68

DATE 21-OCT-2002

CHANGE by XXX

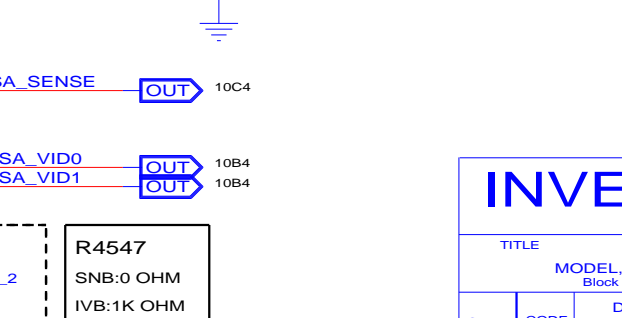
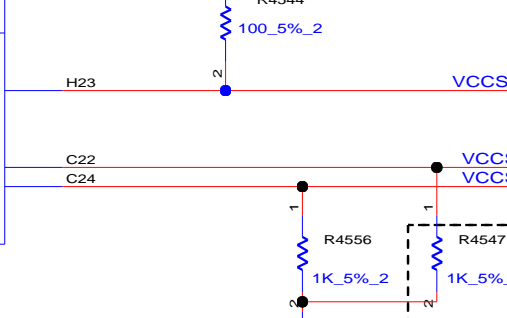
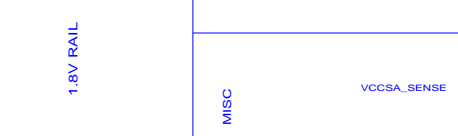
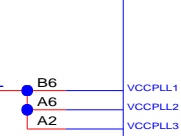
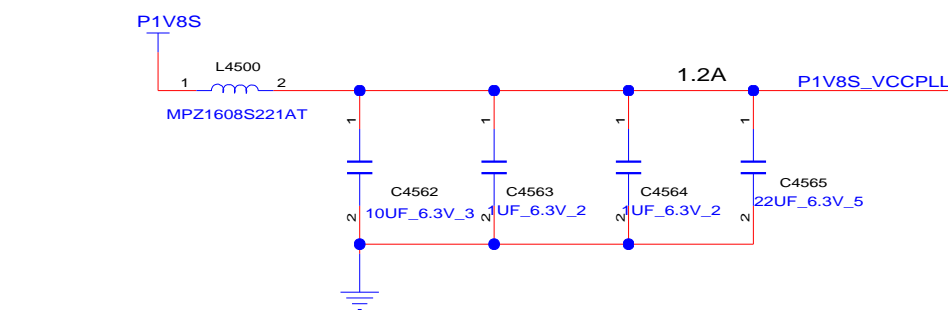
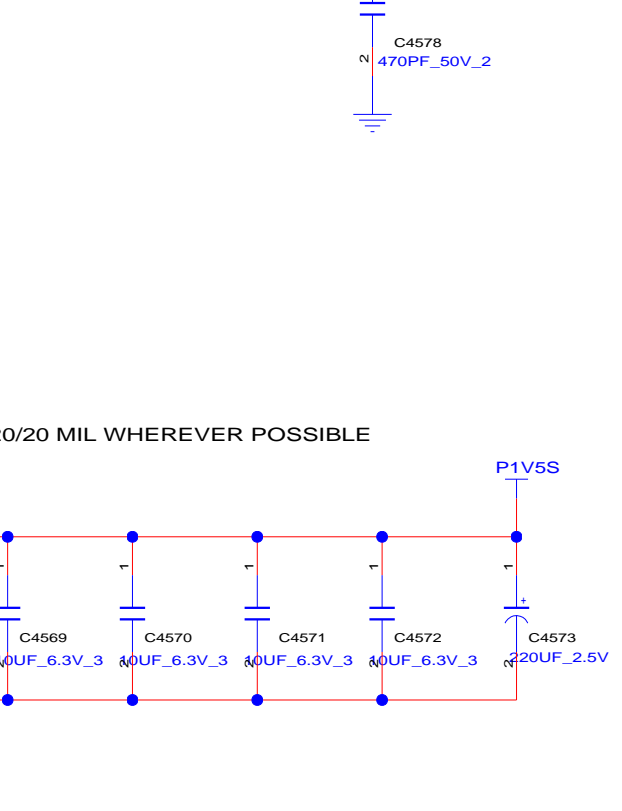
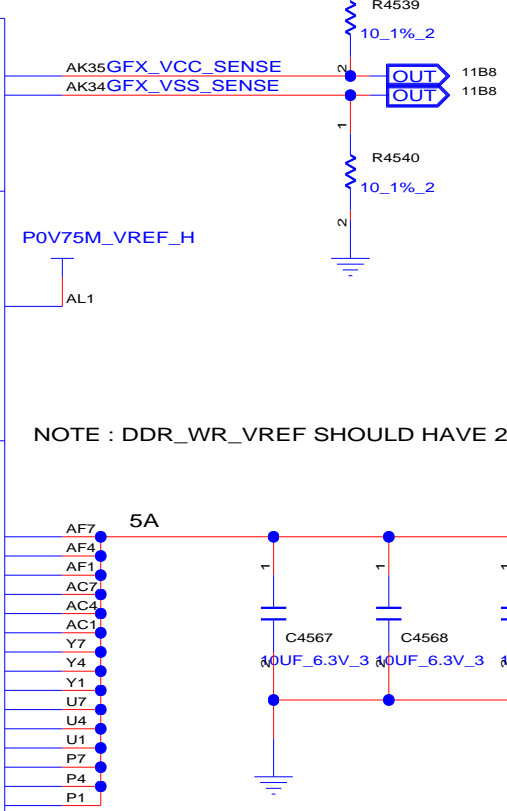
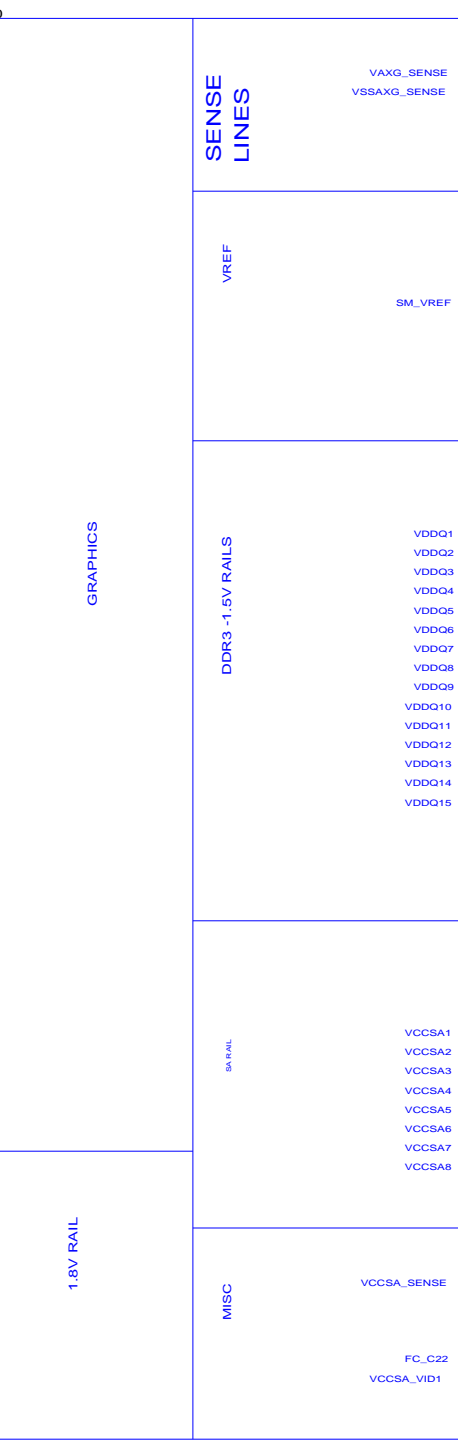
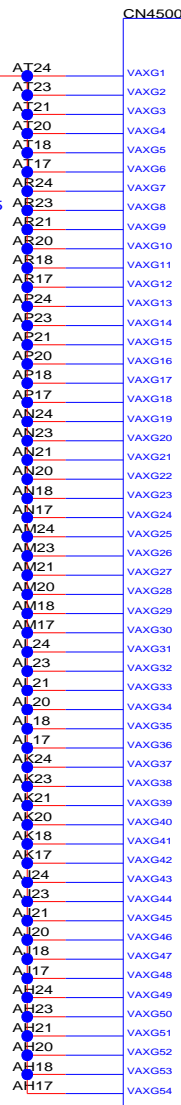
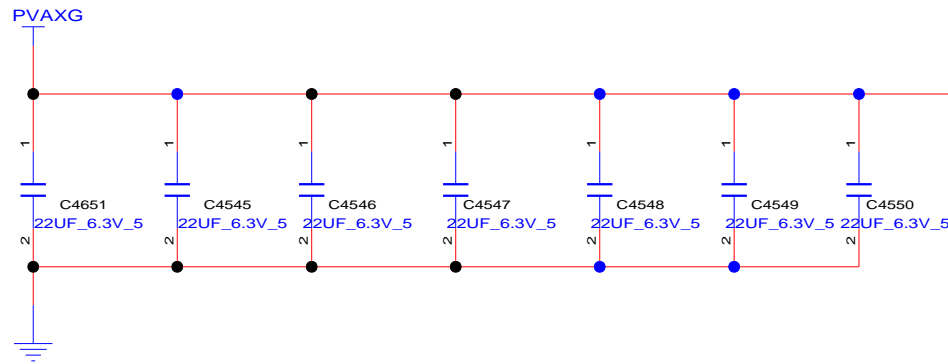
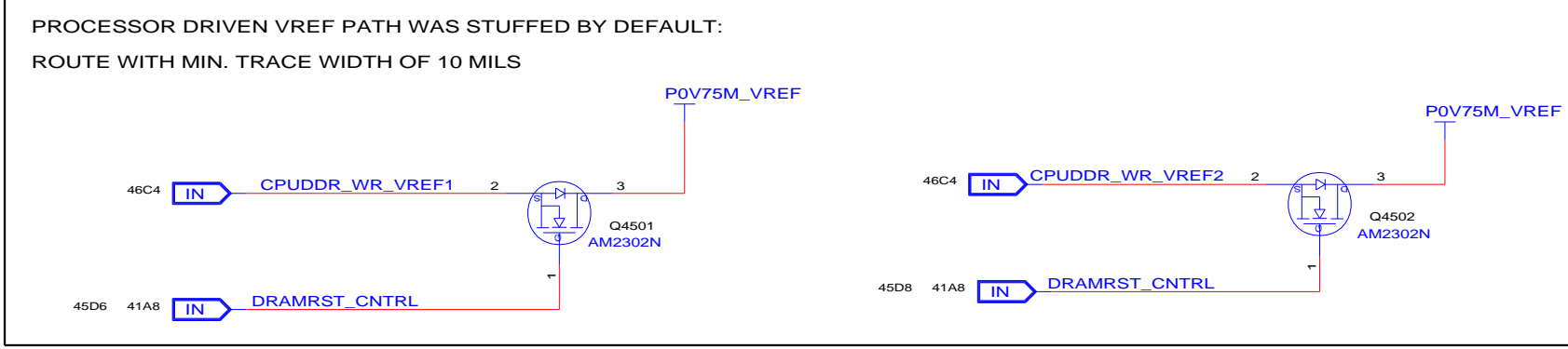



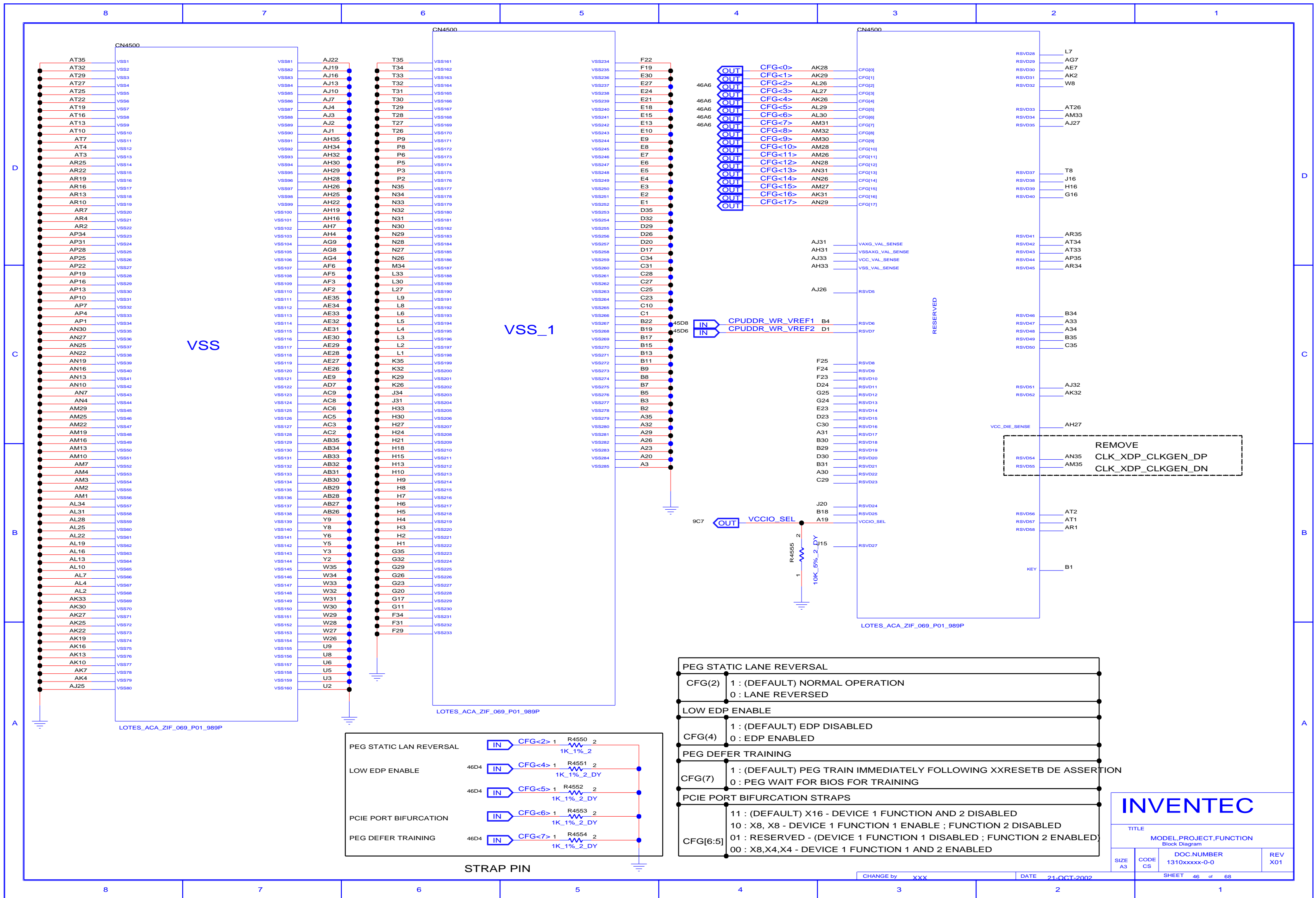

REFERENCE 4700~4949(PCH)

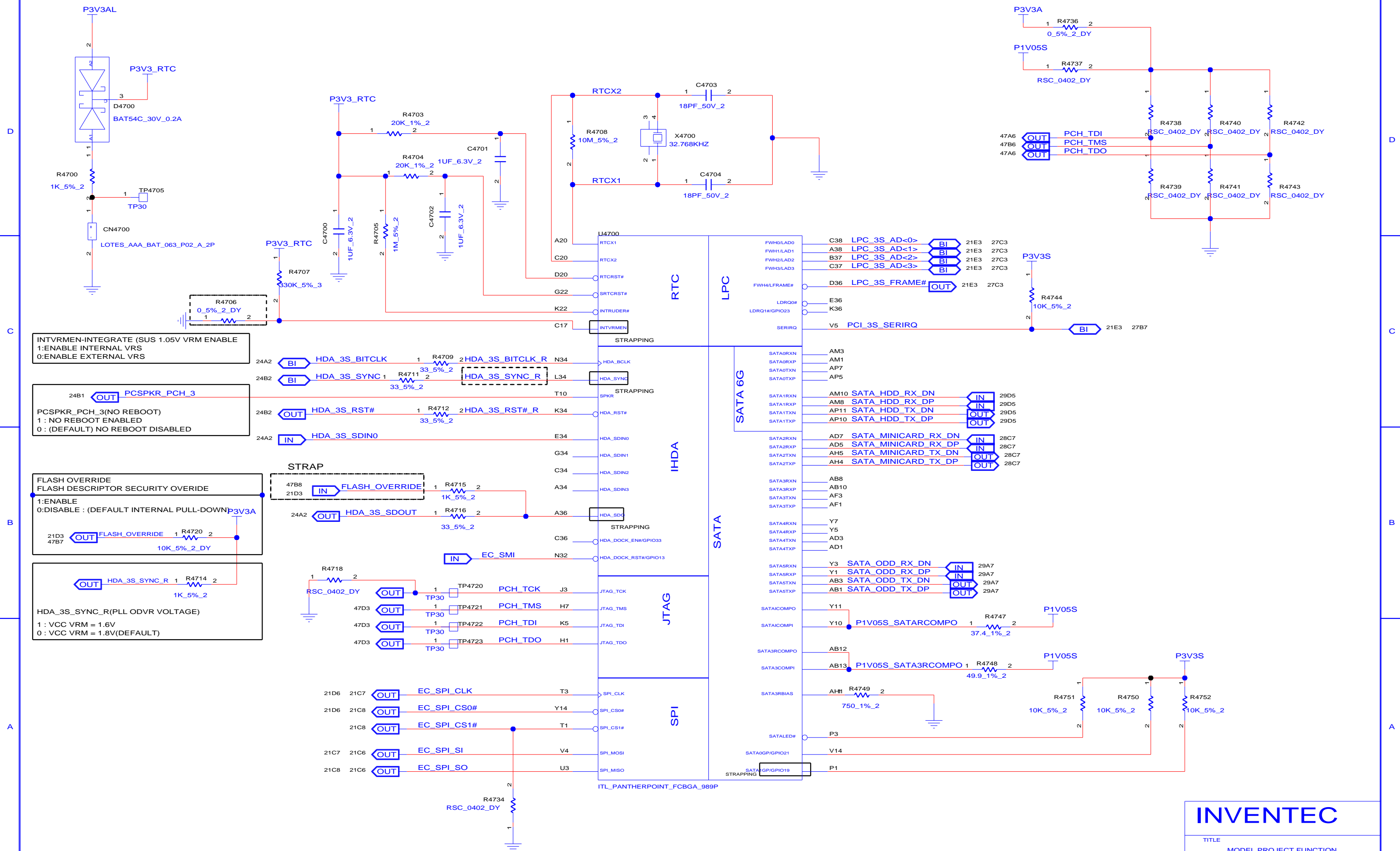

# INVENTEC

TITLE \_\_\_\_\_

SIZE A3	CODE CS	DOC.NUMBER 1310xxxxx-0-0	REV X01
------------	------------	-----------------------------	------------

A3	C6		
SHEET 47 of 68			

CHANGE by	XXX	DATE	21-OCT-2002
-----------	-----	------	-------------

SHEET 47 of 68

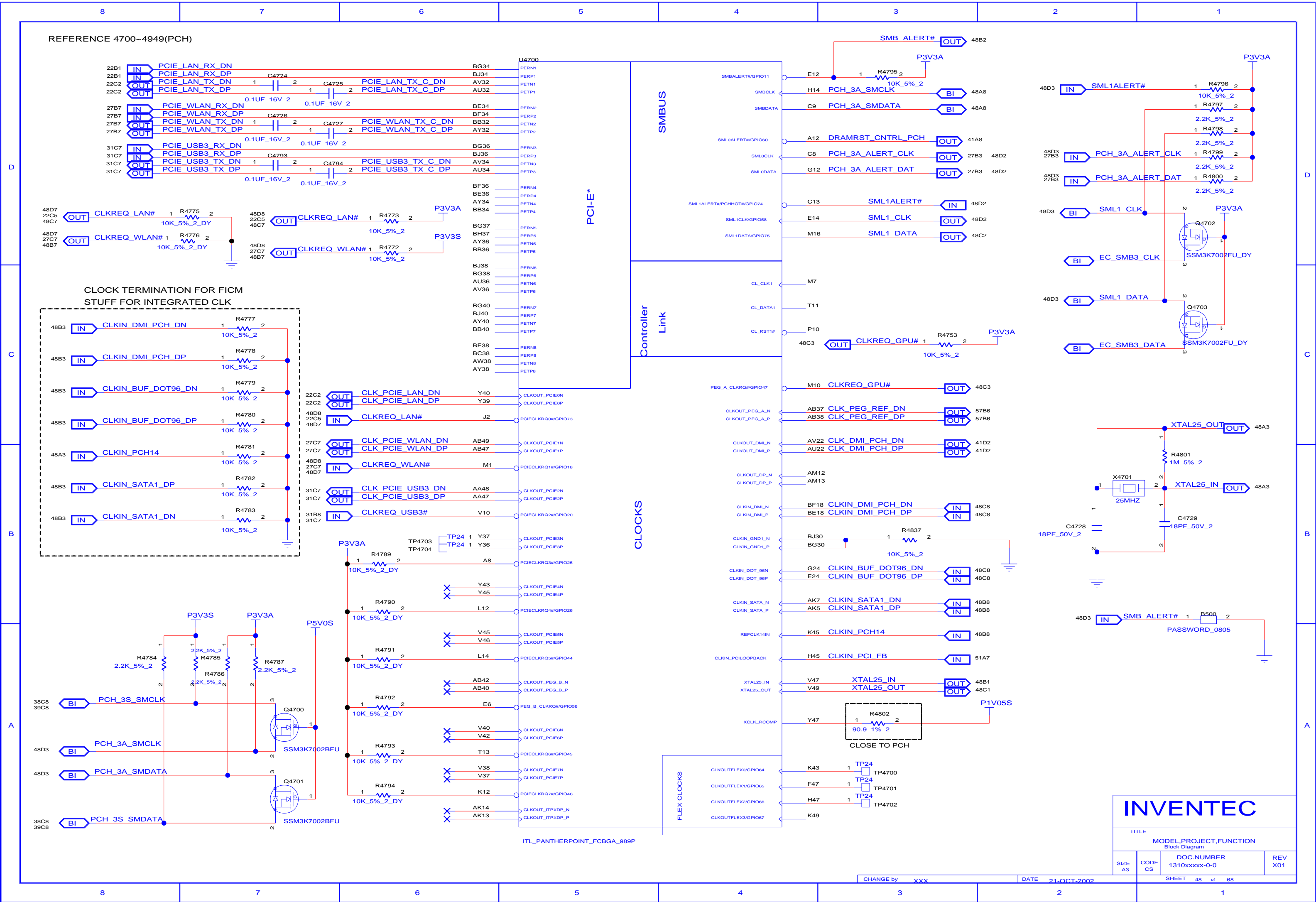



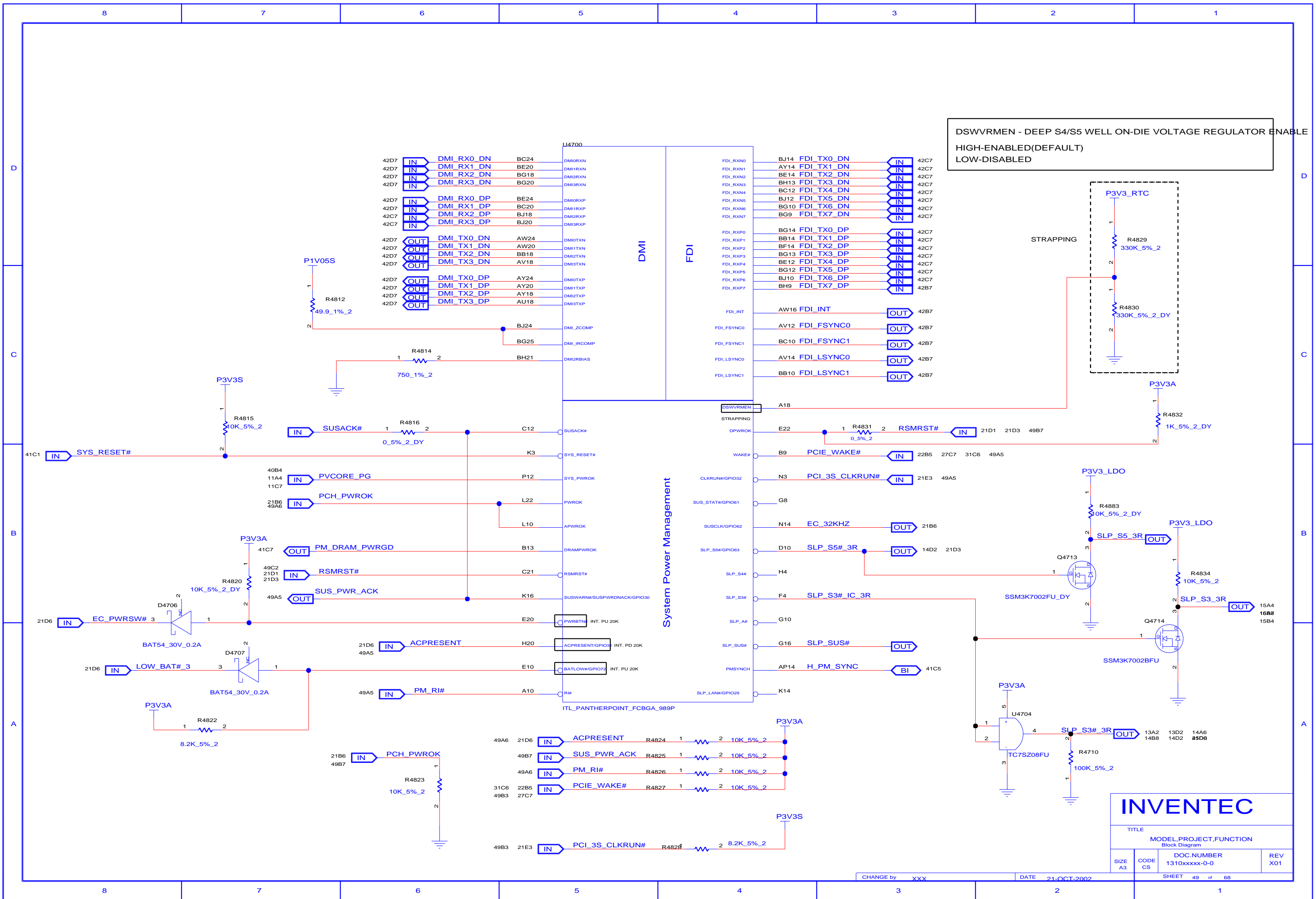

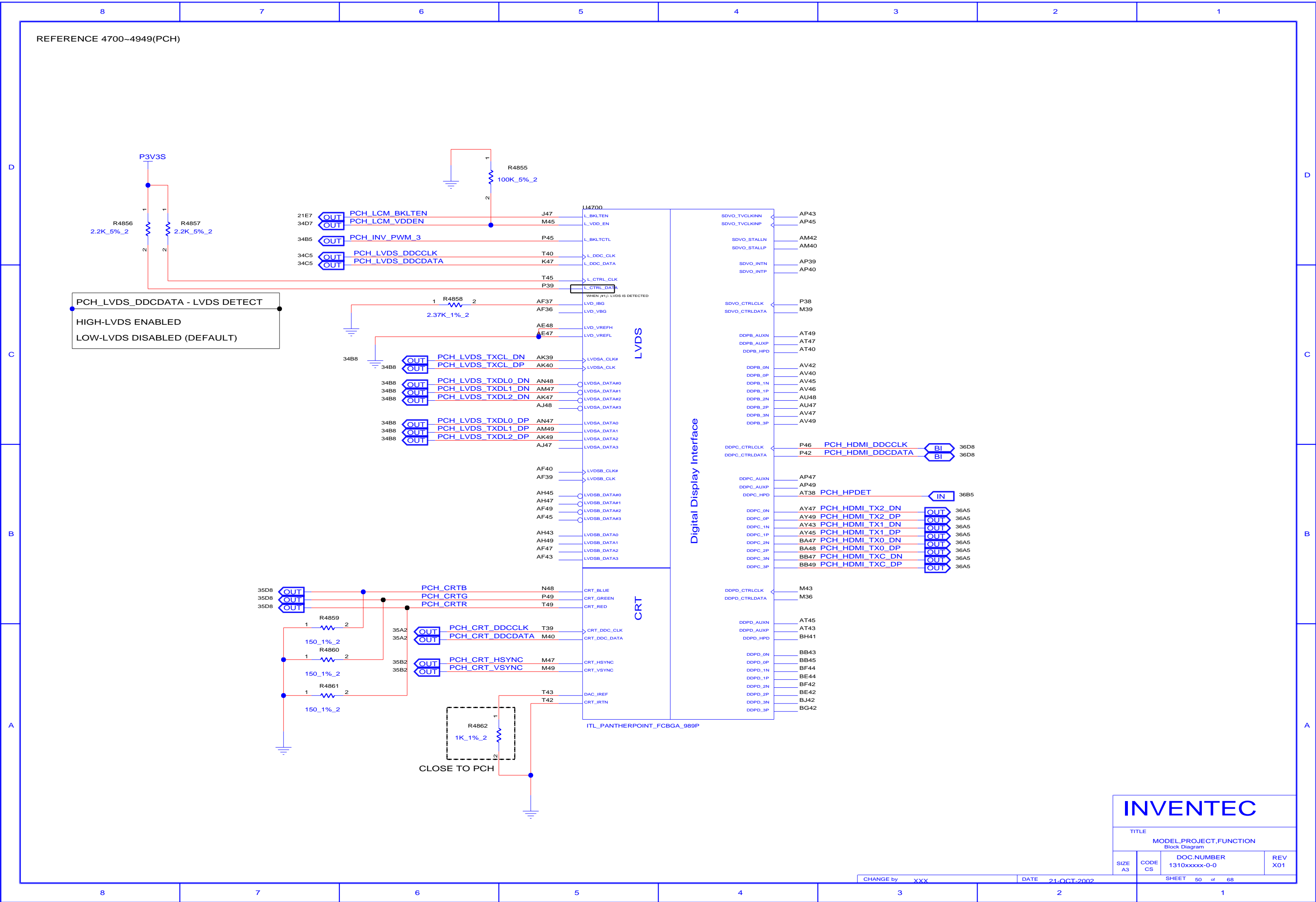

REFERENCE 4700~4949(PCH)

GPIO51 BBS_BIT1	GPIO19 BBS_BIT0	BOOT BIOS DESTINATION
0	1	RESERVED(NAND)
1	0	-----
1	1	SPI (DEFAULT)
0	0	LPC

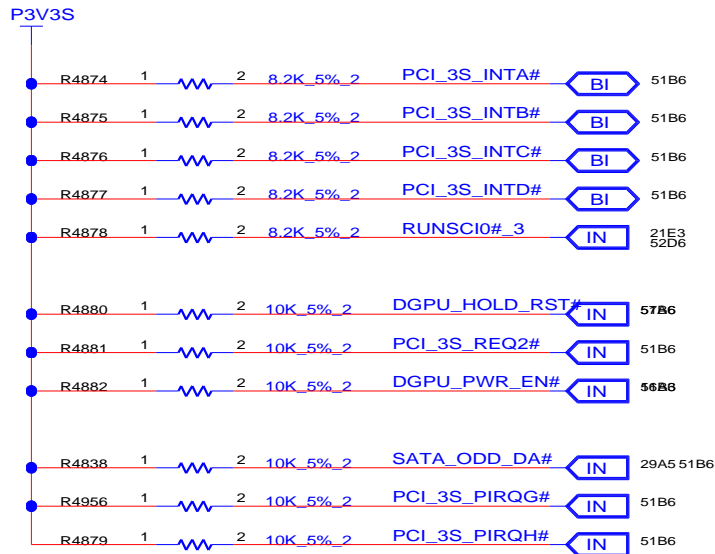

ROUTE WITH 90 OHMS IMPEDANCE  
TOTAL LENGTH NO LONGER THAN 11 INCHES

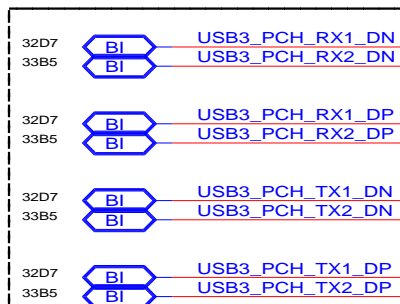

BBS STRAPING

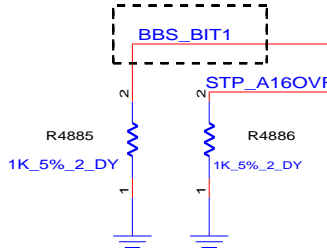

LOW=A16 SWAP OVERRIDE  
STP\_A16OVR  
TOP-BLOCK SWAP OVERRIDE  
HIGH=DEFAULT

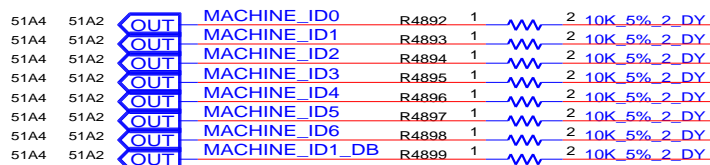
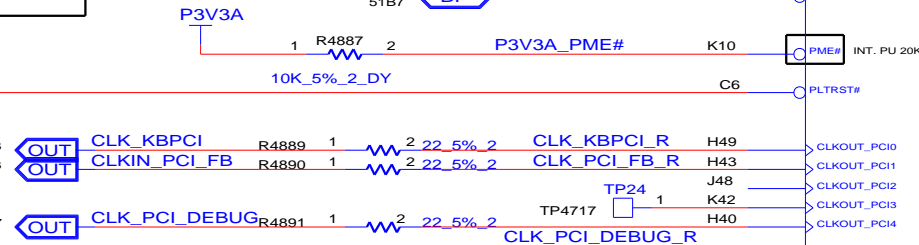
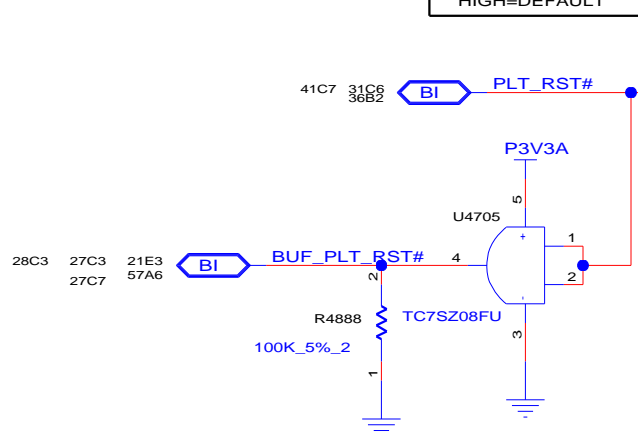

NOTE:10K\_5%(60130B1030ZT)

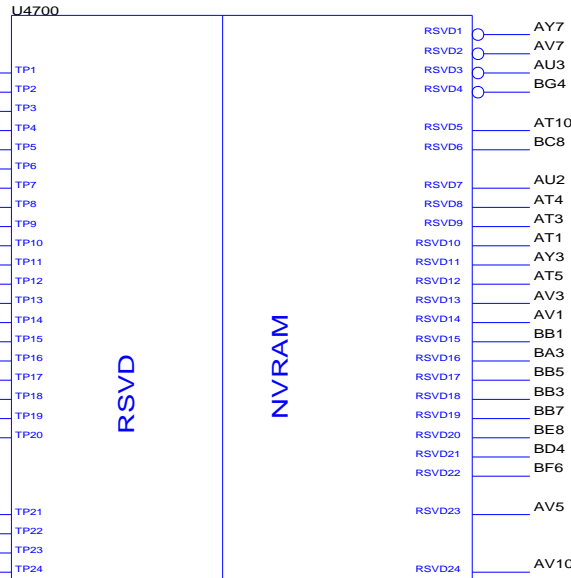

NOTE:  
USB2.0/3.0 COMBO-USB2.0 PORT 0,1 MAPPED USB3.0 PORT 1,2



CARD READER  
WLAN  
WEBCAM

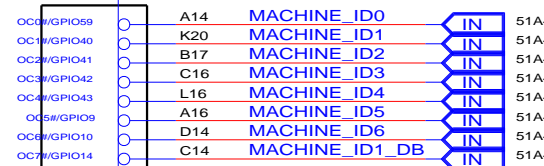
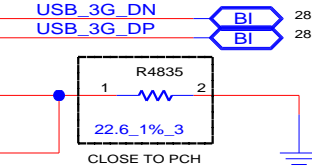

TO BE USED AS GPIO

NOTE:10K\_5%(60130B1030ZT)

INVENTEC

TITLE  
MODEL,PROJECT,FUNCTION  
Block Diagram

SIZE A3 CODE CS DOC.NUMBER 1310xxxx-0-0 REV X01

CHANGE by XXX DATE 21-OCT-2002 SHEET 51 of 68

REFERENCE 4700~4949(PCH)

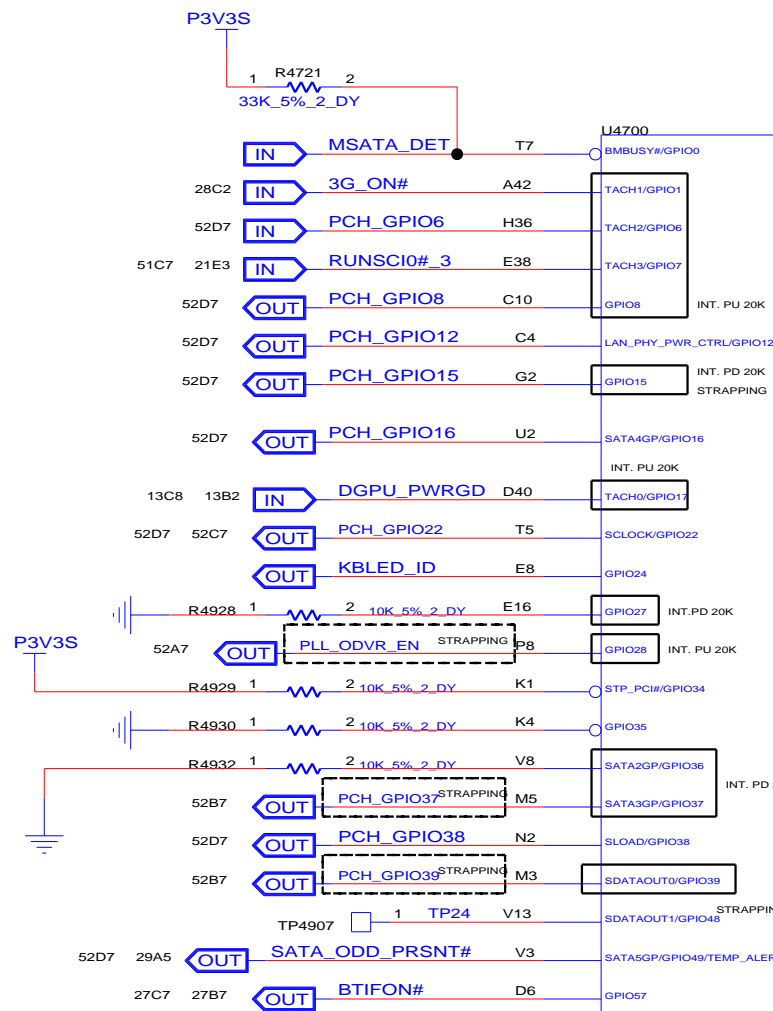
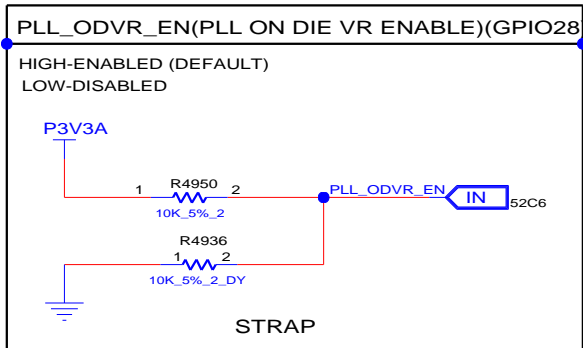
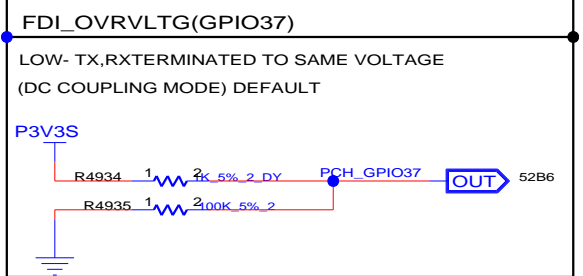
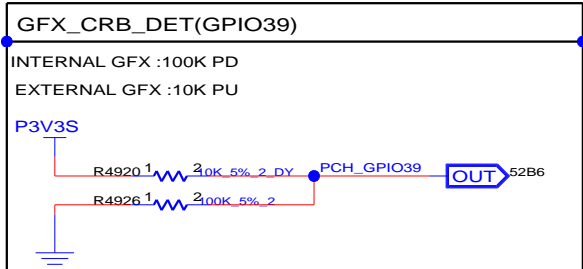
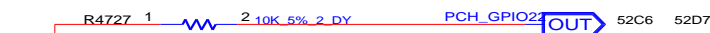
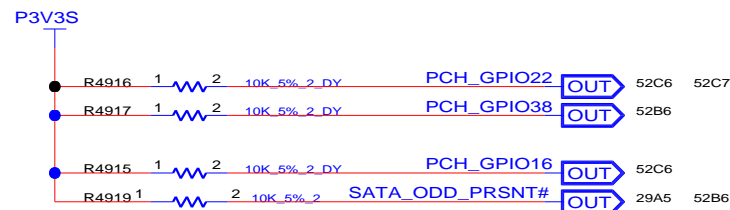
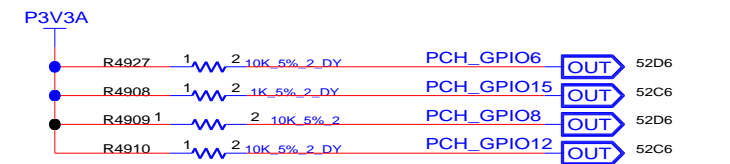

GPIO

NCTF

A4 VSS\_NCTF\_1

A44 VSS\_NCTF\_2

A45 VSS\_NCTF\_3

A46 VSS\_NCTF\_4

A5 VSS\_NCTF\_5

A6 VSS\_NCTF\_6

B3 VSS\_NCTF\_7

B47 VSS\_NCTF\_8

BD1 VSS\_NCTF\_9

BD49 VSS\_NCTF\_10

BE1 VSS\_NCTF\_11

BE49 VSS\_NCTF\_12

BF1 VSS\_NCTF\_13

BF49 VSS\_NCTF\_14

ITL\_PANTHERPOINT\_FCBGA\_989P

CPU/MISC

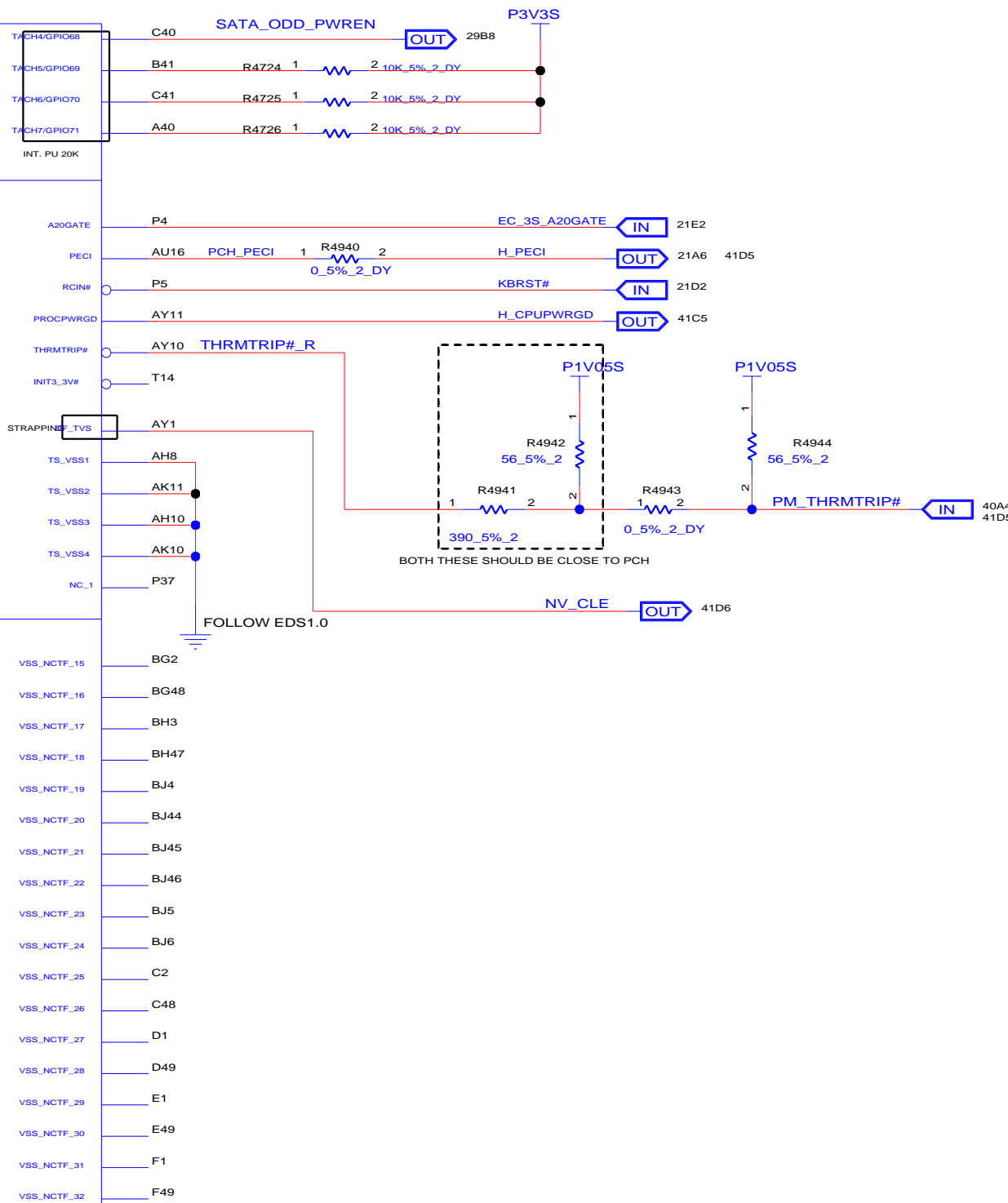

INVENTEC

TITLE

MODEL,PROJECT,FUNCTION

Block Diagram

SIZE A3	CODE CS	DOC.NUMBER 1310xxxx-0-0	REV X01
------------	------------	----------------------------	------------

CHANGE by XXX DATE 21.OCT-2002 SHEET 52 of 68

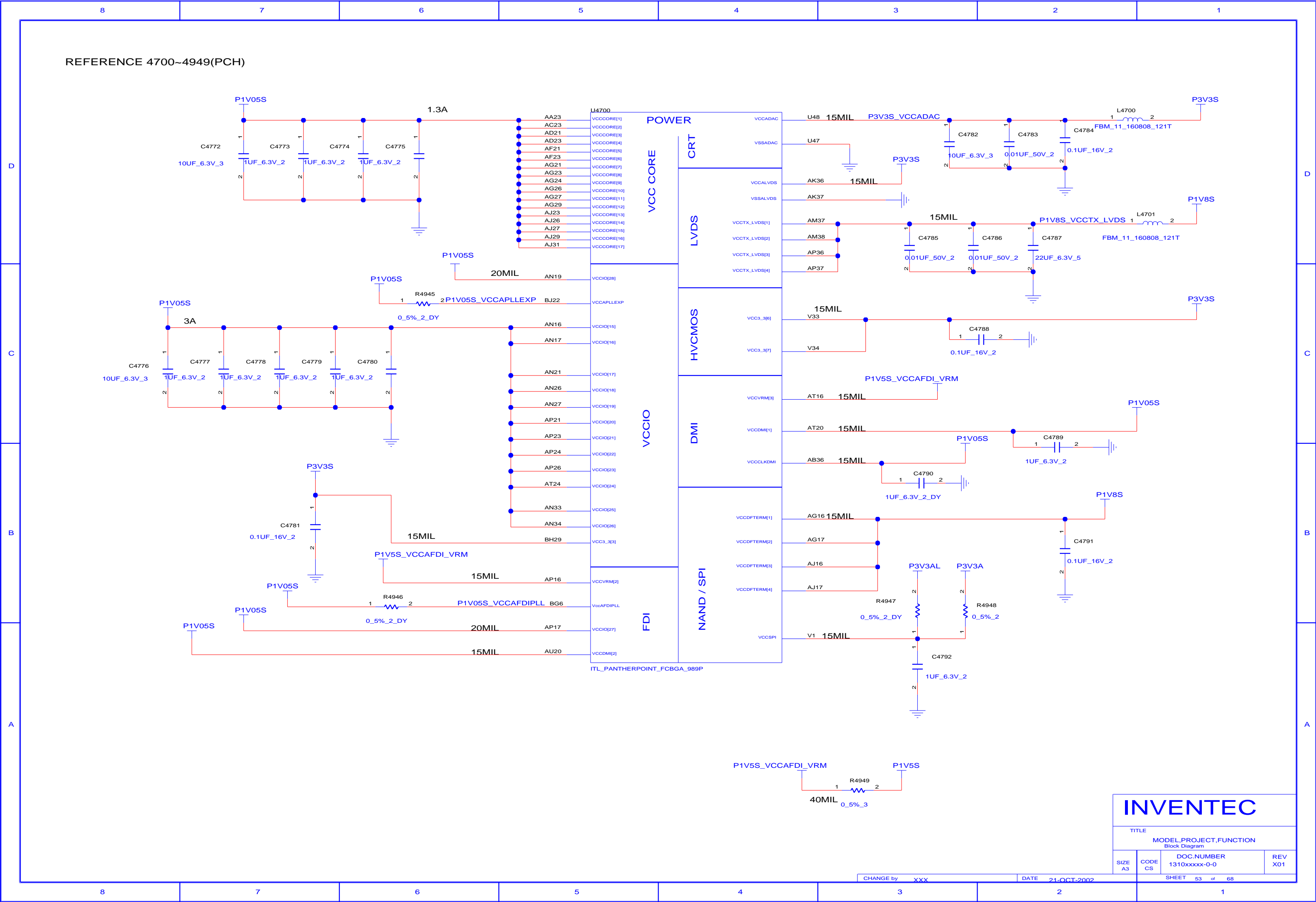

INVENTEC

TITLE  
MODEL,PROJECT,FUNCTION  
Block Diagram

SIZE A3	CODE CS	DOC.NUMBER 1310xxxx-0-0	REV X01
------------	------------	----------------------------	------------

CHANGE by XXX DATE 21-OCT-2002 SHEET 53 of 68

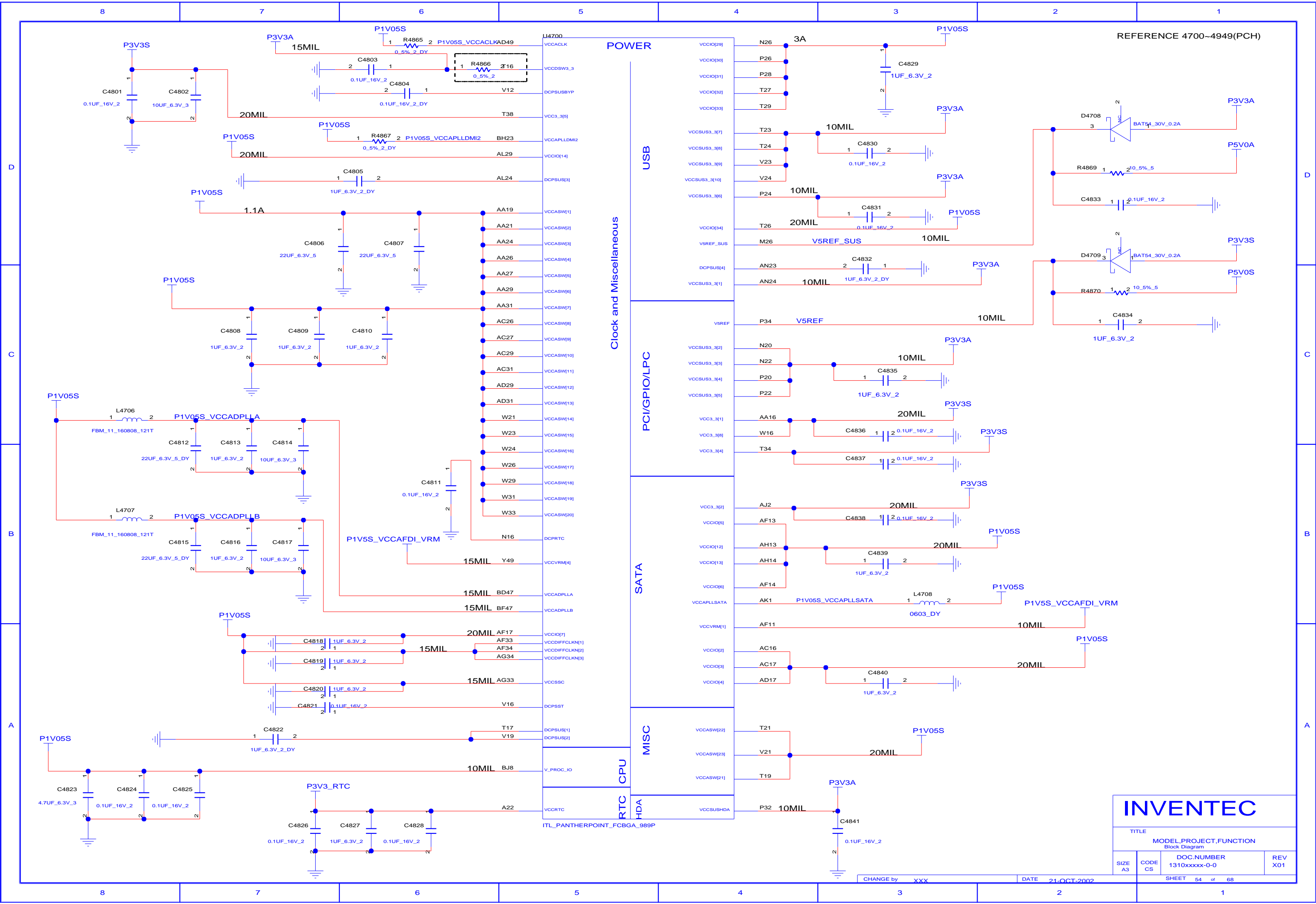

INVENTEC

TITLE  
MODEL,PROJECT,FUNCTION  
Block Diagram

SIZE	CODE	DOC.NUMBER	REV
A3	CS	1310xxxx-0-0	X01

CHANGE by XXX DATE 21-OCT-2002 SHEET 54 of 68

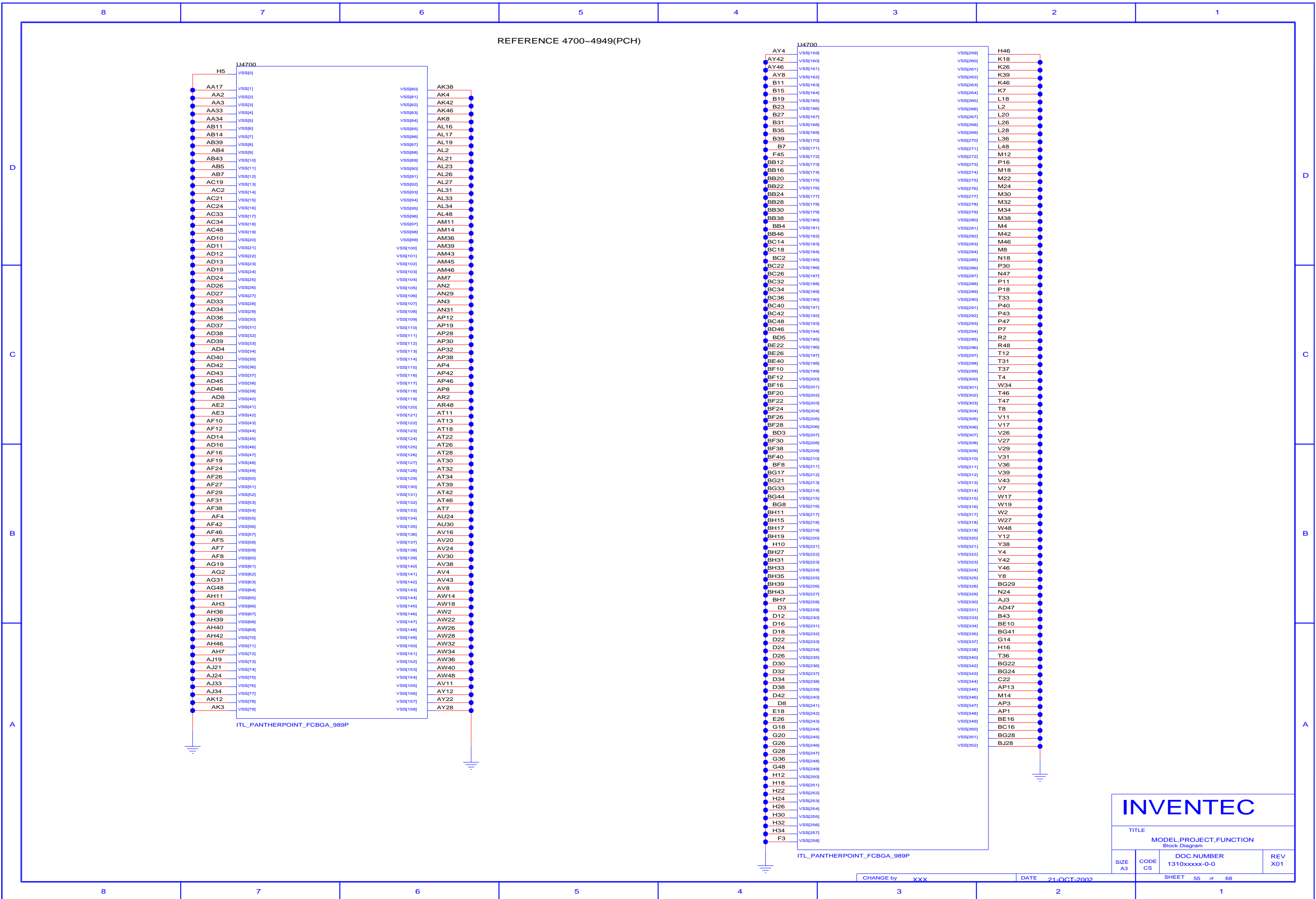



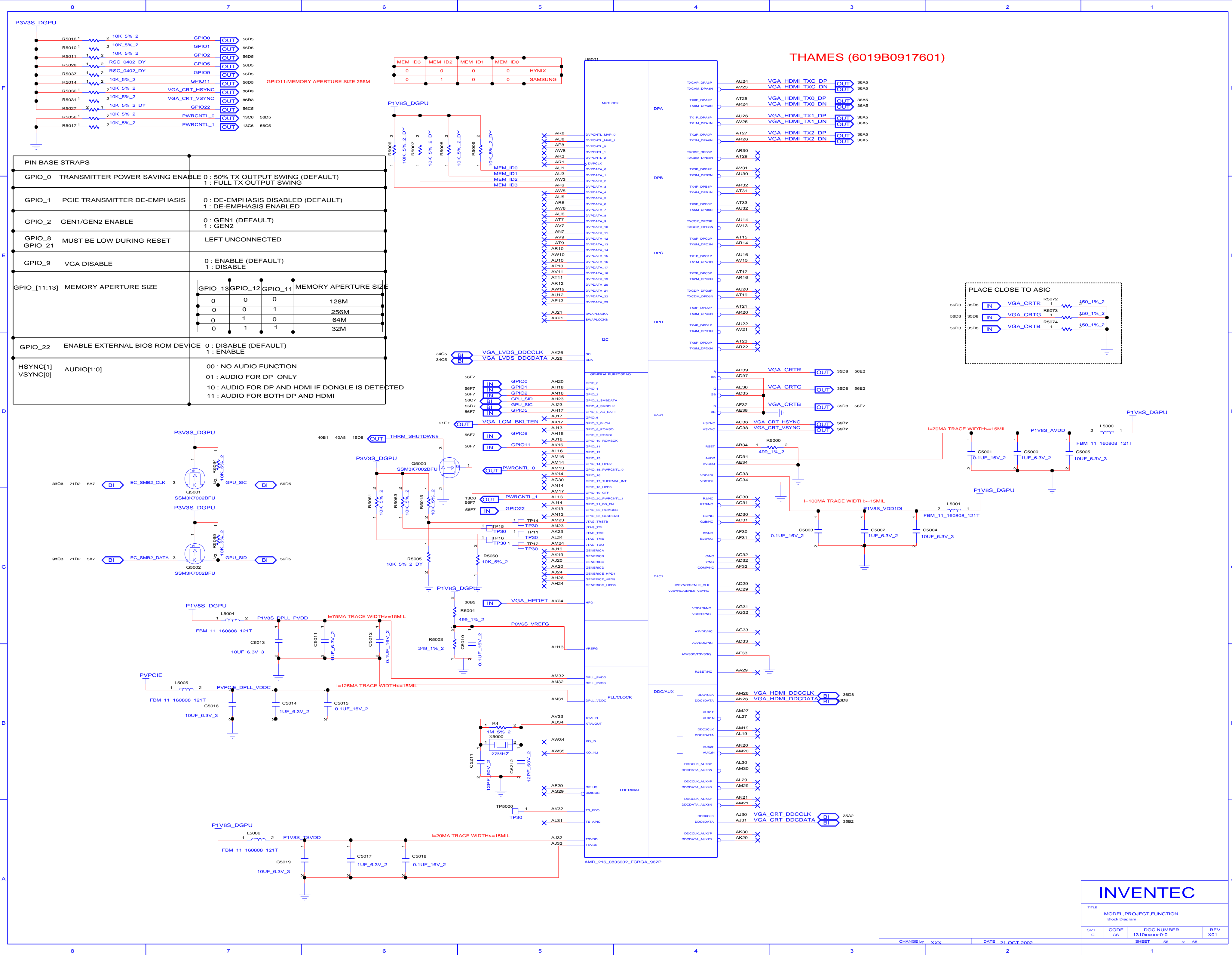

PIN BASE STRAPS	
GPIO_0	TRANSMITTER POWER SAVING ENABLE 0 : 50% TX OUTPUT SWING (DEFAULT) 1 : FULL TX OUTPUT SWING
GPIO_1	PCIE TRANSMITTER DE-EMPHASIS 0 : DE-EMPHASIS DISABLED (DEFAULT) 1 : DE-EMPHASIS ENABLED
GPIO_2	GEN1/GEN2 ENABLE 0 : GEN1 (DEFAULT) 1 : GEN2
GPIO_8 GPIO_21	MUST BE LOW DURING RESET LEFT UNCONNECTED
GPIO_9	VGA DISABLE 0 : ENABLE (DEFAULT) 1 : DISABLE
GPIO_[11:13]	MEMORY APERTURE SIZE GPIO_13GPIO_12GPIO_11MEMORY APERTURE SIZE 000128M 001256M 01064M 01132M
GPIO_22	ENABLE EXTERNAL BIOS ROM DEVICE 0 : DISABLE (DEFAULT) 1 : ENABLE
HSYNC[1] VSYNC[0]	AUDIO[1:0] 00 : NO AUDIO FUNCTION 01 : AUDIO FOR DP ONLY 10 : AUDIO FOR DP AND HDMI IF DONGLE IS DETECTED 11 : AUDIO FOR BOTH DP AND HDMI

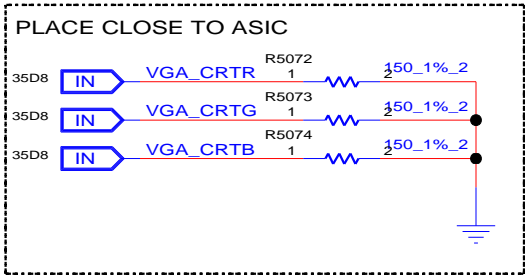

INVENTEC

TITLE			
MODEL_PROJECT_FUNCTION Block Diagram			
SIZE C	CODE CS	DOC NUMBER 1310xxxx-0-0	REV X01
SHEET 56 of 68			

CHANGE by xxx DATE 21.OCT.2002



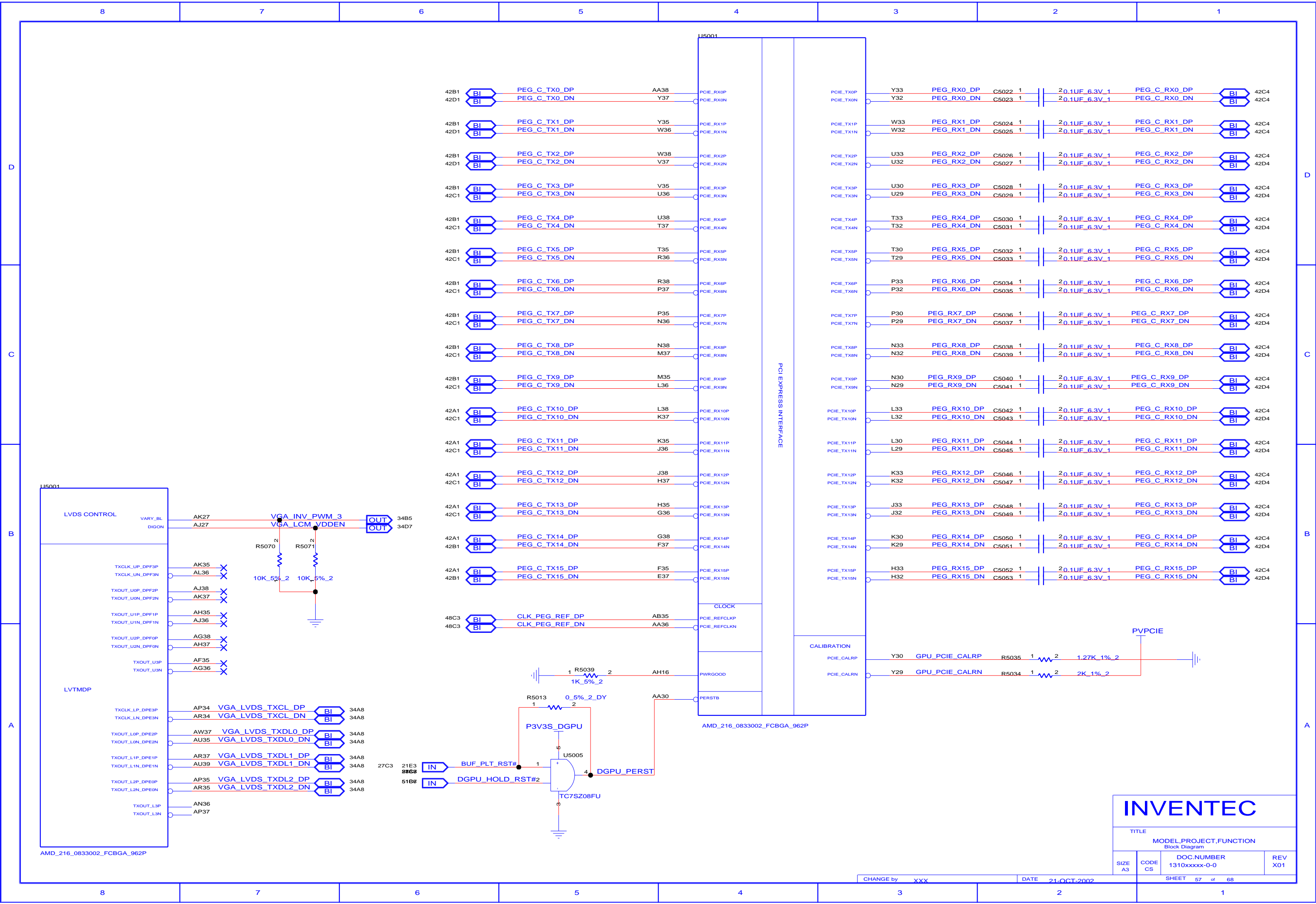









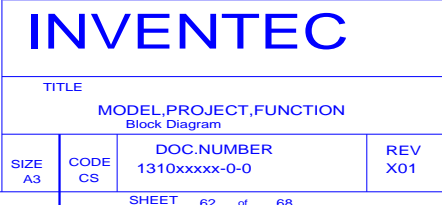



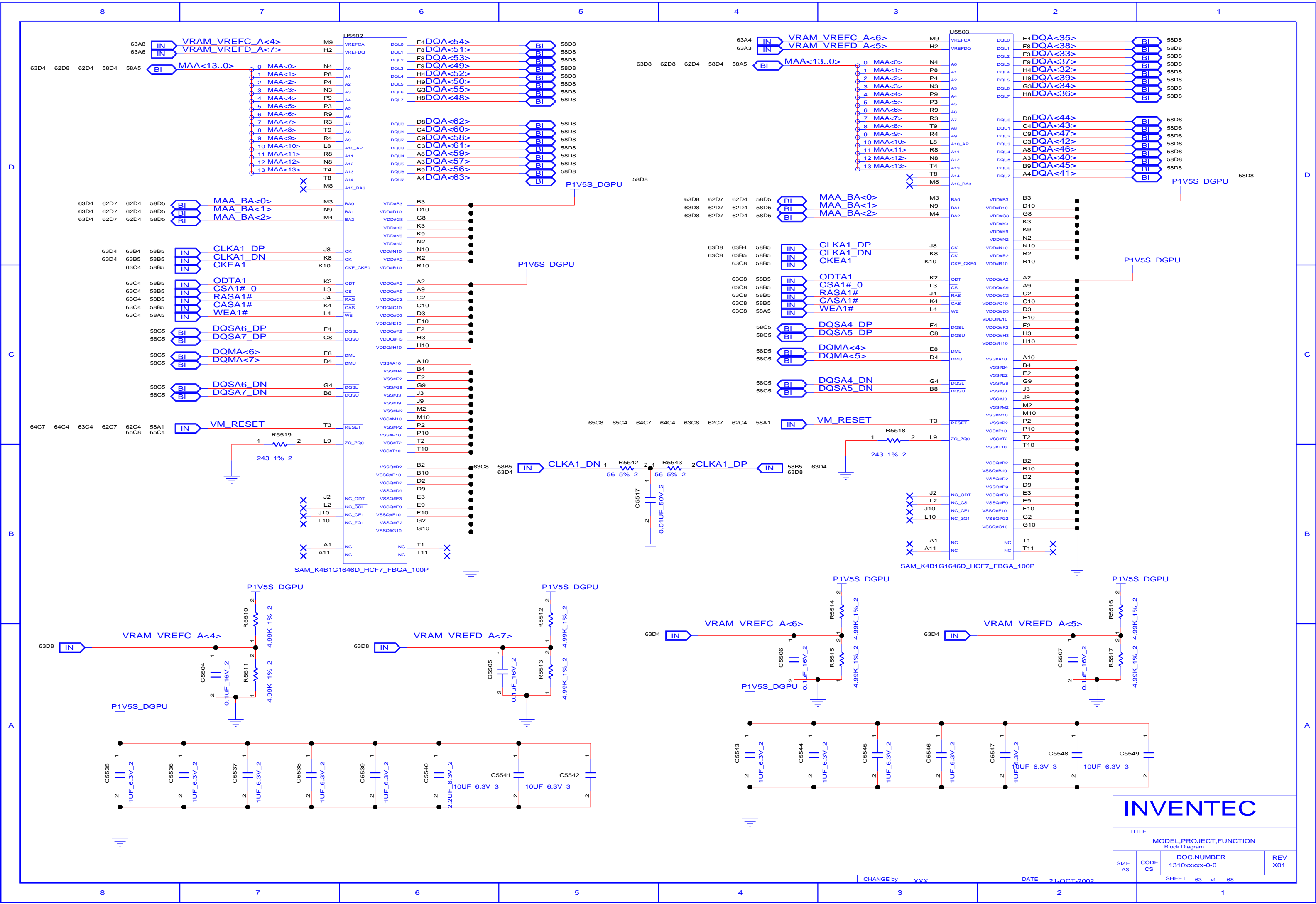

INVENTEC

TITLE

MODEL,PROJECT,FUNCTION  
Block Diagram

SIZE  
A3

CODE  
CS

DOC.NUMBER  
1310xxxx-0-0

REV  
X01

CHANGE by	XXX	DATE	21-OCT-2002	SHEET	63	of	68
-----------	-----	------	-------------	-------	----	----	----

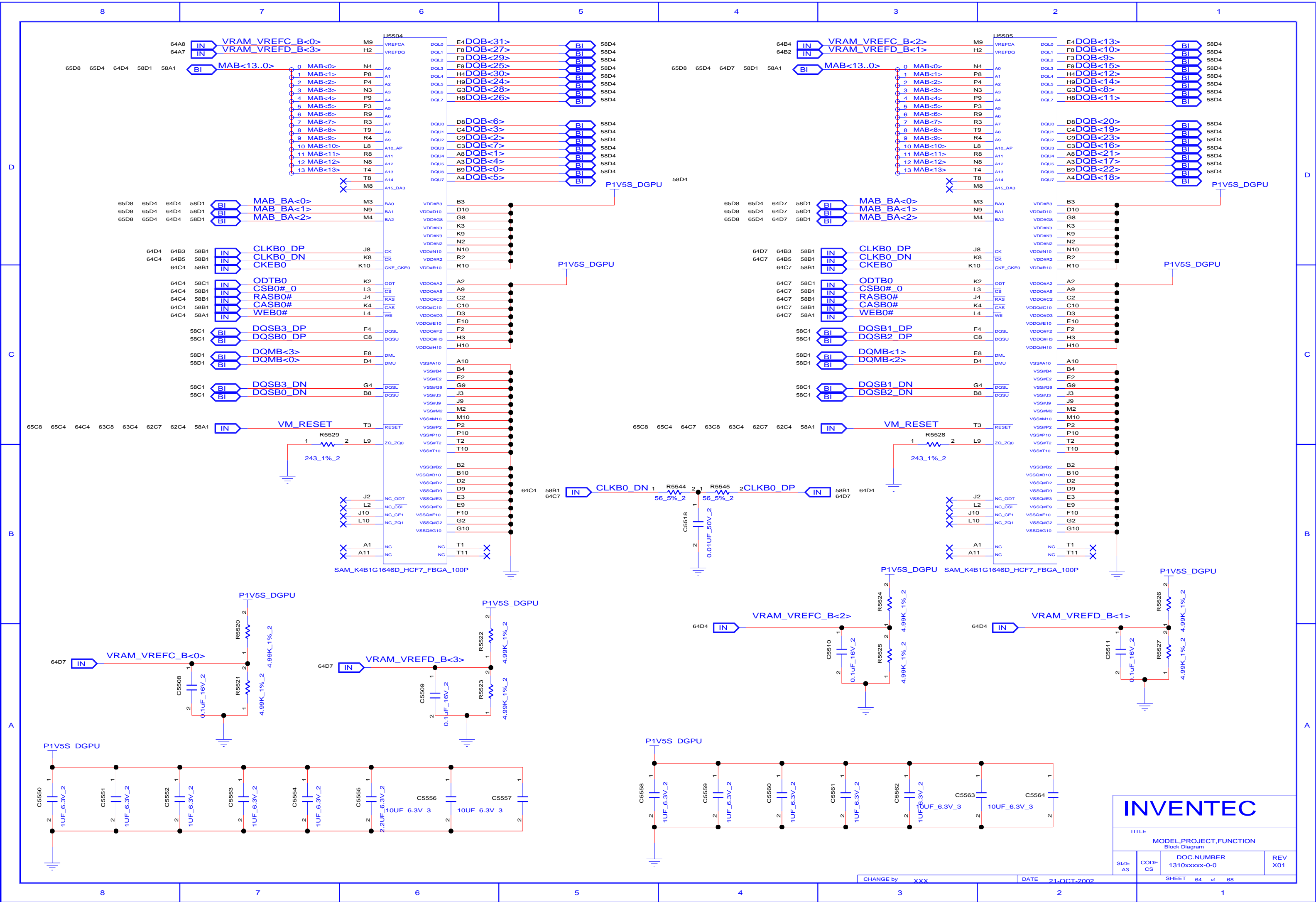

INVENTEC

TITLE  
MODEL,PROJECT,FUNCTION  
Block Diagram

SIZE	CODE	DOC.NUMBER	REV
A3	CS	1310xxxx-0-0	X01

CHANGE by XXX DATE 21-OCT-2002 SHEET 64 of 68



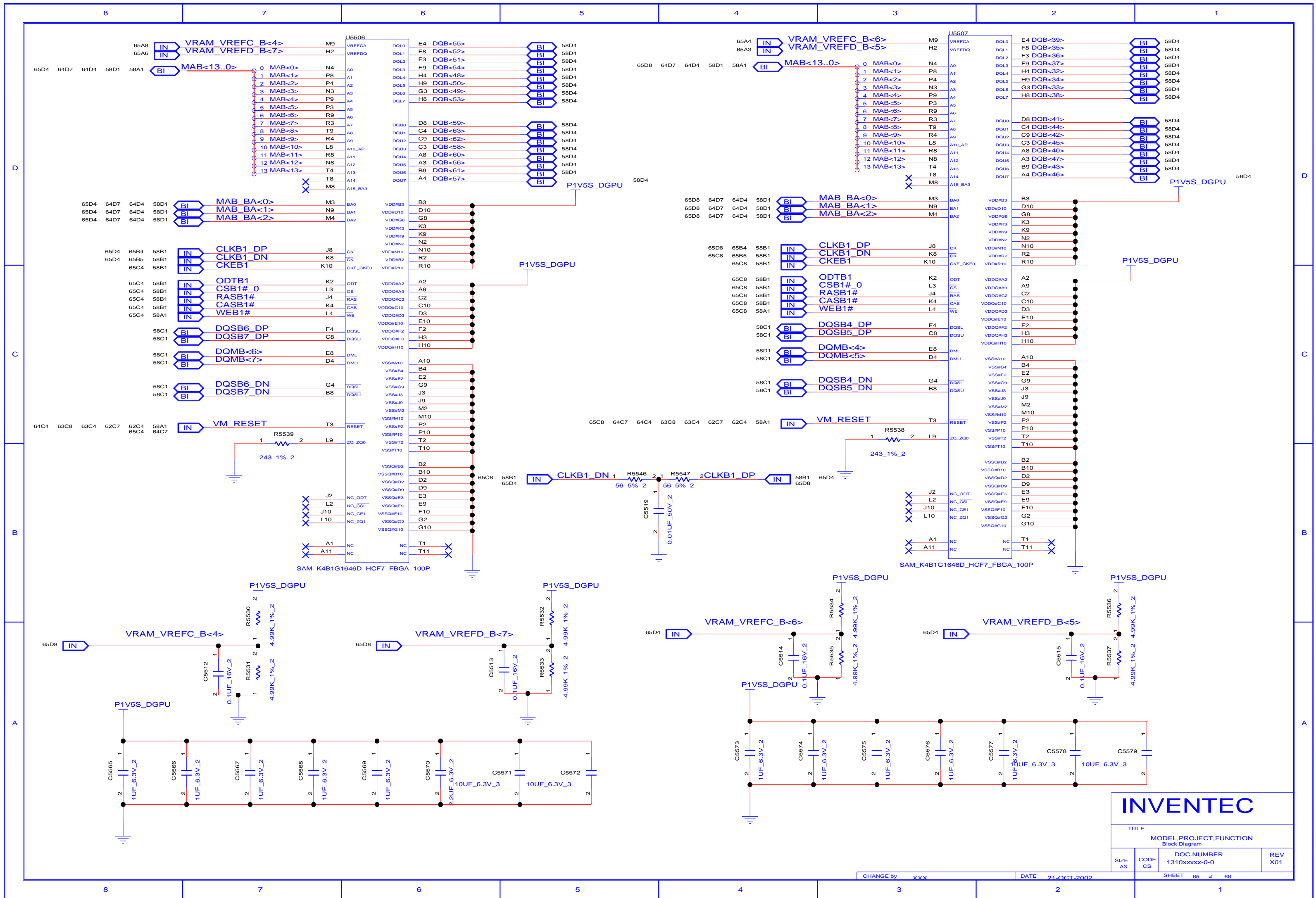

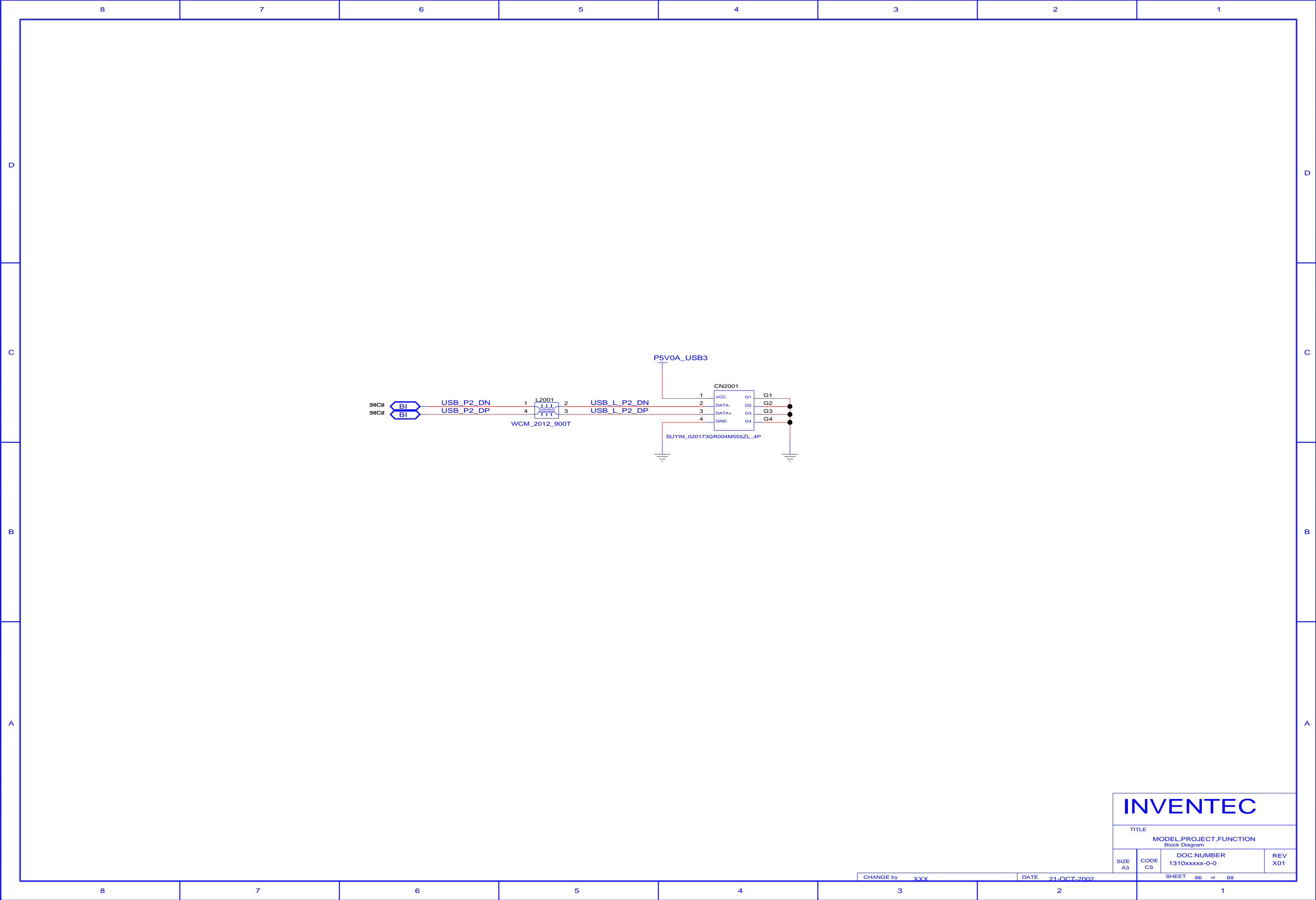

INVENTEC

TITLE

MODEL,PROJECT,FUNCTION

Block Diagram

SIZE A3

CODE CS

DOC.NUMBER 1310xxxxx-0-0

REV X01

CHANGE by XXX

DATE 21-OCT-2002

SHEET 66 of 68

REFERENCE 9000~9999(SMALL BOARD)

POWER BUTTON

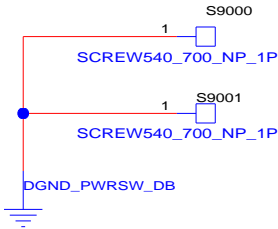
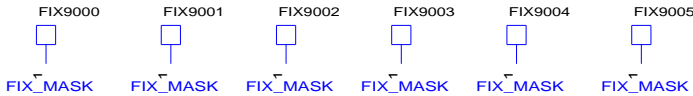
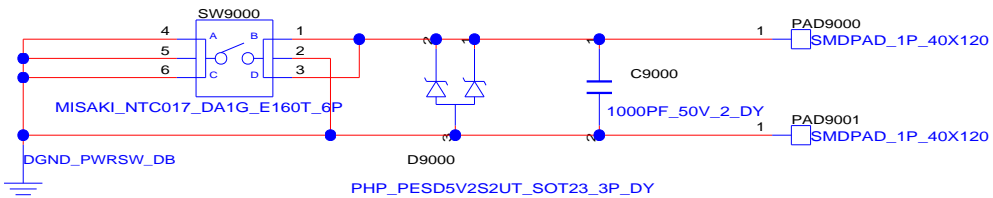

INVENTEC			
TITLE MODEL,PROJECT,FUNCTION Block Diagram			
SIZE A3	CODE CS	DOC.NUMBER 1310xxxxx-0-0	REV X01
CHANGE by XXX		DATE 21-OCT-2002	SHEET 67 of 68